The Janesville Daily Gazette.

VOLUME 32 | Entered at the Post-Office at Janesville, Wis., As Second-Class Mail Matter. | JANESVILLE, WISCONSIN, MONDAY, FEBRUARY 11, 1889 | Published Every Evening, Except Sunday, At $6 Per Year. | NUMBER 289

THE GAZETTE.

MONDAY, FEBRUARY 11

TO-DAY'S ANNIVERSARIES

Born: Daniel Boone, 1735.
Fontenelle, 1657.
Died: Descartes, 1650.
William Shenstone, 1763.
Caedmon, 680.
Gideon Welles, ex secretary of the navy, 1878.

Riots in Cork, 1868.

TOM NICHOL DEAD.

The telegraph brings the news that Thomas M. Nichol, formerly of this state, died in New York city at a hospital for incurables.

Mr. Nichol was a strange character. He was a bright man in some respects, and what Senator Sawyer said of him was very true, "he was all sail and no rudder." Here is a brief sketch of his life:

Nichol was born in Ohio, went into the army, carried a musket for four years and at the close of the war landed in Illinois, down near Belleville, where he taught school for several winters and worked at blacksmithing in summers. Then he moved out to Kansas and lived at Humbolt and Fort Scott for a time. At the latter place he edited a newspaper for several months. His hobbies always were finance and politics and he would walk twenty miles to hear a political speech. The winter debating societies were his delight, and it was said in that country that there was not a lawyer or a minister or a pedagogue in these counties who could stand up with him in a discussion. He was a bit of a lawyer, too, and during his experience as a school teacher in Illinois he successfully defended a friendless fellow who was under trial for murder.

Mr. Nichol came to this state in 1876 to sell a plow that he had invented. Just at that time the soft money craze was raging in Wisconsin. On the afternoon he landed at Racine, he learned that General S. T. Cary was to make a greenback speech in the town hall that evening. Of course Nichol went to hear him and during the progress of the speech asked Cary some questions. The speaker was very much embarrassed by the perplexing inquiries put to him by the stranger and finally decided not to answer any more of them. Mr. Nichol, an entire stranger to everybody in the room, then arose and asked permission to reply to Cary at the conclusion of the latter's remarks, but he was prevented from doing so by the greenbackers, who put out the lights and drove the crowd from the hall. There was great excitement in the town and Nichol found himself a hero. The republicans then hired the hall for the next evening and Nichol made a speech in which he demolished Cary in such a manner as to commend himself to the Wisconsin Republican committee, by whom he was employed to follow Cary about the state.

Mr. Nichol did good service in Wisconsin for sound money and the republican party. Afterward he became acquainted with Sherman, Garfield, Hayes, Blaine and many other public men. He was Garfield's private secretary during the campaign of 1880, and soon after the 4th of March, 1881, he was made commissioner of Indian affairs, and was in office less than thirty days. He was not able to hold the position. After this he drifted from one thing to another, proving a miserable failure in all things except in making speeches for honest money. He never had a home, and never had money except what his friends gave him. He was a great theorist, but in the practical affairs of life his living was in vain. If by any means he would get some money, it would find its way out of his pocket and how he would not know. He had plenty of chances to make some money with which to supply his wants, but he did not make it; and when his last days came, his board and his physician's bills were paid by friends.

Mr. Nichol was a great character, but of that kind which serves as a warning and not as an example to be followed.

MONEY IN ELECTIONS.

A correspondent in the New York Sun has contributed to that paper an alleged detailed statement of the party funds expended in that city by the various parties to influence the recent election. According to the story the republican campaign expenses were $120,000; Tammany hall $100,000; the county democracy, $60,000; the Personal Liberty League, $20,000; the Coogan Labor party, $125,000; the Tariff league, $10,000; and the various congressional, assembly, and aldermanic candidates of all parties over $100,000. In all the election fund expended was $550,000.

There is no doubt that much of this money was either wasted, or spent to debauch voters, taking, for instance, the $125,000 spent by the labor party which had less than ten thousand voters. The Sun correspondent wants to know when this business is to be stopped? When he becomes better acquainted with practical politics he will find that it will be very difficult, if not wholly impossible, to stop it. A campaign can no more be managed without money than a government can be run without funds. But, of course, the question is how can this great expenditure of money be checked which is set apart for the buying of votes, or in other words to unduly influence voters. It is hard to draw a line beyond which no party shall go in this matter. One would suppose that the third party which has a pharisaic boast of its own righteousness, paid so small and unprincipled a man as John P. St. John, $50 a night to slander the republican party. Neither the republicans nor the democrats of New York or Indiana, ever made such a questionable use of money as that.

In speaking on this subject a writer in the Chicago Tribune says: "In Great Britain the expenditure for election is closely limited. The parties must exhibit their expense bills. A violation of the law is not only followed by disfranchisement of the voter who receives a bribe but rejects the candidate in whose behalf the money is corruptly used. The English penalties are found to be effective, but none too severe to put a stop to corrupt use of money at elections."

The effect of the election of Harrison on southern whites: Many southern men, some of them persons of prominence, have complained that the election of General Harrison has had a "bad effect" on the freedmen. It has, they say, "made them insolent, domineering, and aggressive." A striking illustration of this is furnished by an incident which happened day before yesterday on the Atlanta & West Point Railroad in Georgia. A colored man, who was occupying a seat in the car set aside for the use of colored persons, was asked by a white man who came into the car, presumably to smoke, to give him his seat. The colored man declined, and the white man, "stung to madness by his gross insult," drew a revolver and shot him, perhaps fatally. As the affront was so intolerable public sympathy is all on the side of the man who did the shooting. In view of this so-called arrogant and insolent demeanor on the part of the blacks, their growing disinclination to give up their seats in the colored cars, to take off their hats to white loafers, and in other ways to acknowledge their inferiority, it is no wonder that the chivalry of the south say they dread negro insurrections and a war of races.

There are 12,000 Masons in Arkansas. John M. Clayton was a member of the fraternity in high standing and was universally esteemed. Every Mason should contribute a dollar to the fund for the capture of his murderers.—*Arkansas Democrat.*

A pretty good suggestion, but it is not likely that this will result favorably. But let the Masons go to work at the contributions, and then let the Arkansas Democrat and its friends see that Breckinridge is politically killed in the Second district.

Referring to ex-Governor Rusk's chances of being a member of Gen. Harrison's cabinet, the Prairie du Chien Courier (dem.) says: "There is not another republican of prominence in this state whom the people would be more pleased to see honored, for "Honest Old Jerry" is a favorite, and his party have reason to be proud of the old warrior."

Mr. Breckinridge says he has "given up days and nights since Clayton's murder to grief and gloom." But all that doesn't count. What justice demands is that he shall give up his seat in congress tainted with blood. Manufactured grief and gloom are of no account in this case.

It won't be a month from now before Germany and all other countries in that part of the world, will learn that the United States is on deck, and that the American flag is put back to its old place.

They say General Harrison is taking a rest. But his cabinet-makers know no such a thing as rest.

MYER NOT ILL.

The Time and Place for His Battle with McAuliffe Selected.

STREATOR, Ill. Feb. 11.—A report is current here that owing to a rumored illness of Billy Myer sporting men of Chicago and other places are a little backward about putting their money up on him. Myer is not nor has he been ill. He has taken the very best of care of himself and is in splendid form. No man ever entered the ring in better condition than will Myer in the coming battle, and his friends here will not be afraid to back. Pools have been formed here by men who will not be able to witness the fight, and thousands of dollars are now on deposit to be sent to the ring.

Myer is a good and conscientious boy. He never spars nor pounds the bag on the Sabbath, and Sunday was not an exception. Saturday afternoon he ran eight miles in seventy minutes, doing this almost daily to strengthen his limbs and develop his "wind organs."

The battle ground has been selected and the time agreed upon, but neither has yet been made public.

Murderers Arrested.

CHARLESTON, S. C., Feb. 11.—Cæsar Frazer and Ned Cies, two noted negro desperadoes, were arrested Sunday morning charged with the murder of E. H. Oldesburg Saturday night in this city. They were making their way toward Georgia. Frazer acknowledges the act, but Cies denies it. Each denies being with the other. Proof of the guilt of both is overwhelming. Robbery was their object. It was the most brutal murder ever committed in Charleston. The people are greatly excited.

Minister Phelps Arrives.

NEW YORK, Feb. 11.—The North German Lloyd steamer Lahn, with Minister Phelps and wife and Mollie Garfield and husband on board, arrived at quarantine Saturday morning.

A Terrible Misfortune.

It is a calamity of the direst kind to feel that one's physical energies are failing in the prime of life—to feel more nerveless, more dispirited, weaker every day. Yet this is the unhappy lot of hundreds who surround us. A source of renewed strength which science approves, in behalf of which multitudes of the debilitated have and are every day testifying, and which in countless instances, has built up constitutions sapped by weakness and infirmity and long undenefitted by other means, surely commends itself to all who need a tonic, Hostetter's Stomach Bitters is such a medicine—pure, botanic, soothing to the nerves, promotive of digestion and fertilizer of the blood. Dyspepsia and nervousness—the first a cause, the second a consequence of lack of stamina—depart when a course of the Bitters is tried. All forms of malarial diseases, rheumatism, kidney and bladder trouble, constipation and biliousness are annihilated by this standard family medicine.

FOR SALE.

Heavy draft team. Inquire of John Slightam, Gazette office.

A CARD.

To all who are suffering from the errors and indiscretions of youth, nervous weakness, early decay, loss of manhood, &c., I will send a recipe that will cure you, FREE OF CHARGE. This great remedy was discovered by a missionary in South America. Send a self-addressed envelope to the REV. JOSEPH T. INMAN, *Station D, New York City.*

THE CRIMINAL RECORD.

MINNESOTA WHITECAPS AT THEIR WORK.

Killed His Stepson—A London Burglar's Crime—Murdered for Revenge—Other Crimes.

ST. PAUL, Minn., Feb. 11.—The Minnesota White Caps, who do business under the name of the Mystic League, perpetrated an outrage under the very shadows of police headquarters Sunday morning and escaped undetected. Several weeks ago Prof. D'Henzel, a French teacher who lives at the Clifton hotel, received a notice headed with a skull and cross bones, warning him to ahange his ways, saying that he had made himself obnoxious on several occasions and was a habitual drunkard. He paid no serious attention to the notice, but laughed at it. A week ago he received a second warning. This one read as follows: "This is the second and last warning. Beware of the Mystic League. He did not heed the warning. At 1 o'clock Thursday morning while on his way home from a banquet at the Ryan hotel, he was suddenly attacked by a mob wearing white masks. He was thrown to the ground, and one of the attacking party kicked him in the face several times, knocking half a dozen teeth down his throat and breaking his nose and jaw. In addition to this D'Henzel was beaten about the body with heavy sticks, one of the brutes sitting on his face to prevent his outcries from being heard. When found by the police D'Henzel was unconscious and bleeding profusely from a dozen wounds. D'Henzel came to St. Paul from Hartford, Conn., where he was agent for Perrier, Just et Cie. and several queer stories of his conduct there followed him here.

MURDERED BY A BURGLER.

An English Landlord Killed with a Razor Wielded by a Negro Sailor.

LONDON, Feb. 11.—Mr. Kent, the landlord of the Gloucester hotel at Swanza, was killed by a burglar early Sunday morning. He retired with his wife at a late hour after locking all the doors, including those of his own bedroom. Early Sunday morning the wife heard a match struck in the room and saw a negro in the act of lighting a candle. She awoke her husband and he immediately grappled with the intruder while the wife took a pistol from under the pillow. As it was too dark to take aim she lighted a candle. She then aimed and fired and the negro fell, wounded in the thigh. Cursing the woman he crept under the bed, but as she was unlocking the door he emerged and seizing a mirror, threw it at her. It missed her, but extinguished the light, and the negro succeeded in escaping. When she relighted the candle she discovered that her husband's throat and stomach had been cut with a razor. Kent lived long enough to describe the murderer. An alarm was raised and about noon the negro was discovered at a dry dock. He is a seaman named Tom Allen. He was badly wounded and covered with blood. Allen confessed and said that his motive was robbery. He concealed himself in the room before the house was closed Saturday night.

MURDERED FOR REVENGE.

A Georgia Youth Kills the Man Who Interfered in His Love Affair.

COLUMBUS, Ga., Feb. 11.—The murder of D. W. McKennon, a wealthy farmer of Chattahooche county, by Jesse Wilkinson, has a sensational feature behind it. Wilkinson has been lately paying his addresses to a young lady living near McKennon, and had asked her hand in marriage. She consulted McKennon as a family friend, and was advised to have nothing to do with the young man. By some means Wilkinson learned of this advice and vowed vengeance. On Thursday McKennon rode by Wilkinson's house, when the latter immediately armed himself with his six-shooter, mounted his horse and started off in hot chase of McKennon. Overtaking him he emptied five barrels into McKennon's body, killing him in his saddle. The horse started off in fright and threw his dead rider into the ditch. The bullets all entered McKennon's back, showing that he was shot down from the rear. Great excitement prevails over the affair.

FATALLY STABBED HIS STEPSON.

John Richards, of Sparta, Wis., Attacks John Mooney with a Knife.

SPARTA, Wis. Feb. 11.—Word reached here Sudday morning that John T. Richards had stuck a knife into his stepson, John Mooney. Sheriff Jones and his deputy started at once for Richards' house, which is about four miles west of this city. On arriving there they found Richards still at home half drunk. Mooney was stretched out on the bed with several cuts on his body. The most serious was one that penetrated his right lung. This the doctors pronounced fatal. Richards had been drinking, and entered the room where Mooney was sitting and asked to be slapped. Mooney complied with the request when asked the second time. Richards then ran out of the room and came back with a large jack knife and attacked Mooney. Richards' wife, who tried to separate the fighters, had one hand badly cut. Richards is now in the county jail.

Desperado Killed by a Marshal.

GRANT CITY, Mo., Feb. 11.—A duel at short range took place here Saturday night between Rollo Walton, a young desperado of 21, and City Marshal J. C. Baldridge. Walton had threatened to kill the Marshal, and when the latter met him in a barroom they opened fire simultaneously. Walton was killed and D. A. Martin, a bystander, was shot so seriously in the arm that the limb had to be amputated. The Marshal was not injured.

Killed Himself After Being Insured.

BUFFALO, N. Y., Feb. 11.—It is said the suicide of Walter J. Gibson was long premeditated. He had $80,000 insurance on his life, obtained by joining various fraternal and benefit insurance organizations, among them the Ancient Order of United Workmen. The night before his death he was initiated in the Empire Order of Mutual Aid, going direct from the lodge room to the baths, where he ended his life.

Shaken Up by an Earthquake.

SAN FRANCISCO, Cal., Feb. 11.—News comes from San Jacinto, a little mountain town in the extreme northern part of San Diego county, that an earthquake shock a few days ago was so severe there that a ball in a large hall was broken up and 200 people present sought safety by jumping through windows. Many were trampled under foot, others were cut by broken glass, but no one was fatally hurt.

Big Blaze at Rhinelander, Wis.

RHINELANDER, Wis., Feb. 11.—The entire plant of the Wisconsin Sulphite Fiber company, located at Monice, twelve miles south of here, on the Lake Shore railroad, was destroyed by fire last night. Loss, $60,000; with small insurance.

For the restoration of faded and gray hair to its original color and freshness, Ayer's Hair Vigor remains unrivaled. This is the most popular and valuable toilet preparations in the world; all who use it are perfectly satisfied that it is the best.

Beecham's Pills cure bilious and nervous ills

Advice to Mothers.

MRS WINSLOW'S SOOTHING SYRUP should always be used for children teething. It soothes the child, softens the gums, allays all pain cures wind colic, and is the best remedy for diarrhoea. 25c a bottle.

THE FIRES OF A SUNDAY.

A CHEMICAL HOUSE IN PHILADELPHIA DESTROYED.

Great Destruction of Oil Near New York City—Towboat Burned—Other Conflagrations.

PAILADELPHIA, Pa., Feb. 11.—The extensive establishment of James Wyeth & Brother, manufacturing chemists at 1412, 1414 and 1416 Walnut street, was completely destroyed by fire Sunday. The building was completely gutted and the loss will be between $200,000 and $300,000, nearly covered by insurance. The fire caused the greatest excitement in the neighborhood. Families hastily packed up their most valuable possessions and moved to safer quarters. The guests of the Hotel Stratford were alarmed and many of them moved out.

By the time the engines arrived the fire had gained tremendous headway, and although the building was provided with iron doors and the best devices known for preventing the spread of fire, in less than forty minutes the whole double building was a mass of flames from Walnut street to Brighton street, about one hundred and fifty feet in the rear. A breeze from the west carried the brands toward Broad street, and many fell on the Hotel Stratford, to the great alarm of the guests. The place was surrounded by firemen, who placed ladders against the eaves of the adjoining houses, and, swarming up with lines of hose, soon had several streams of water playing upon the building. Several explosions occurred, causing the firemen to run for their lives.

Shortly after 2 o'clock the roof of 1404 Walnut street, the annex of the Stratford hotel, was discovered to be on fire, causing immediate alarm, excitement, and bustle throughout the hotel. The fire apparatus was immediately put into service and the guests began packing up their belongings. The damage by fire was wholly confined to the upper stories of the annex, the lower floors, with the curtains, carpets, furniture, and clothing of the occupants being damaged wholly by water.

The fire originated in the front part of the cellar of 1412. Its origin is a mystery. The theory generally advanced is that two combustible chemicals came into contact and started the fire, which spread rapidly through the crowded cellar. During the progress of the fire the central portion of the double building fell, burying several firemen. George Showers was taken out dead and Abraham Savery and William Buzzard injured, the latter quite seriously.

AN OIL BLAZE.

Half a Million Destroyed at Constable Hook, N. J.

NEW YORK, Feb. 11.—The Standard Oil works at Constable Hook, N. J., right opposite Staten island, caught fire at 10 o'clock Sunday night. The conflagration is said to have been caused by a watchman who accidentally dropped his lamp in the storehouse, which contained over a hundred thousand barrels of oil. Great sheets of flame shot out from the windows of the storehouse within five minutes after the alleged lamp accident. The volunteer fire department of Constable Hook hurried to the oil works with their engines and by 1 o'clock in the morning succeeded in confining the flames to the large vault in which it originally started. At midnight it looked as though the fifty oil tanks belonging to the Standard Oil company would have been consumed. By 1:15 five hundred barrels of oil were taken from the works and stowed away for safety in vessels along the docks. The damage is estimated at $500,000.

Shortly after 2 o'clock Monday morning a fire started in a stable in the upper portion of the city, and seven horses were burned to death before they could be extricated. The fire was soon got under control and the damage to the building was slight.

A Towboat Burned.

CAIRO, Ill., Feb. 11.—The towboat Pearl, valued at $15,000, fully insured, was burned to the water's edge in Mound City chute, six miles above here on the Ohio, at 2 o'clock Sunday. The fire originated in the cook house of the boat, total destruction resulting inside of an hour. Four barges, valued at $3,000 each, moored alongside, were badly damaged. The boat was the property of the Conrad line of St. Louis.

Torn to Pieces by Machinery.

INDIANAPOLIS, Ind., Feb. 11.—Gardner Ayres, an employe of the Western Elevator company, met with a terrible death Saturday morning. He fell into a cornshelling machine, and before it could be stopped he was torn to pieces.

Thoroughbred Cattle Roasted.

AUBURN, Ill., Feb. 11.—Last night a barn belonging to C. J. Pulliam, near here, was burned with the contents, including twenty-four head of thoroughbred cattle, one of which was valued at $800. The loss will be about $6,000.

FULL WEIGHT PURE

DR. PRICE'S CREAM BAKING POWDER

MOST PERFECT MADE

Its superior excellence proven in millions of homes for more than a quarter of a century. It is used by the United States Government. Endorsed by the heads of the Great Universities as the Strongest, Purest, and most Healthful. Dr. Price's Cream Baking Powder does not contain Ammonia, Lime, or Alum. Sold only in cans.

PRICE BAKING POWDER CO.
NEW YORK. CHICAGO. ST. LOUIS

C. M. S.
STANDS FOR THE
City Music Store.
LOCATED AT
24 South Main Street.
The store is stocked with
A Choice Line of Music & Music Books.
Musical Instruments will soon be added.
Call and examine stock.

GRAND OPERA HOUSE
P. L. MYERS, - - MANAGER.
Two Nights, MONDAY & TUESDAY, February 11 & 12
"FAUST."
First production in this city of and original Operatic and Spectacular Burlesque of
A satire on the celebrated play, "Faust and Marguerite," as played by Henry Irving and Lewis Morrison
Produced with a wealth of
GORGEOUS COSTUMES,
BEAUTIFUL SCENERY.
AND A COMPANY OF
30--Artists--30. 20--Handsome Ladies--20
In Songs, Duetts, Quartettes, Choruses and a Grand Policemen's March.
Lady Fencers, Laughable Glove Contest
Don't fail to hear the celebrated trio, "Razzle Dazzle", as sung in "A Brass Monkey" and "Little Puck."
Box office opens Saturday morning, February 9, for reserved seats. No change in prices for this strong attraction.
PRICES as follows: Parquette and first seven rows of Parquette Circle, 75c; balance 50c; Balcony, 50c: Gallery, 25c.

J. M. BOSTWICK & SONS.
WE STILL HARP ON
CLOAKS.
WE ARE
CUTTING AND SLASHING!
Prices right and left, with the sole object in view of making our stock less before inventory, which we finish March 1st. No such
Grand Opportunity!
was ever offered the people to buy a first class *winter garment for a mere song and a trifle to boot.* To
Take Advantage of our Low Figures
ON
Children's Cloaks!
will result to your benefit. Remember you can save dollars——
NOW!

G. COGSWELL & CO.
ARE POSITIVELY
Going Out of Business.
Extra Inducements!
For this week. The following at
$1.00 and $1.35 Per Pair.
Ladies' Kid Button and Goat Shoes
Misses' P. G. Button Shoes.
Children's Kid Button Shoes.
Boys' Button and Lace Shoes.
Men's Shoes.
Ladies' Rubber Boots.
Ladies' Serge Gaiters, 50 cents.
Ladies' Opera Slippers, 50 cents.
Children's Shoes, 25 cents, 50 cents and 75 cents.
Misses' Calf Button 'School Schoes" $1.50, were $2.25.
Come - Before - It - Is - Forever - Too - Late.
A 7-foot oval front SHOW CASE for sale cheap.

PICTURE FRAMES,
FINEST LINE IN THE CITY for the MONEY
AT
WILKIN'S.
62 EAST MILWAUKEE ST.

25 CENTS A YARD.
We offer four cases of the only original and GENUINE
Jamestown Dress Goods
In the very Latest Design and the Most Fashionable Colors.
WE CALL PARTICULAR ATTENTION!
TO
Our Immense Line of Fancies!
In black and white and grays. These goods are made from the very best selected material, by the most skilled workmen, on the latest improved machinery.
They are wool-dyed, and the colors are as fast as pure dyes and the best known skill can make them.
They do not crumple easily, are free from foreign substances which are generally used to increase the weight and to improve the finish, but which disappear after a few days wear. The goods show at first just what they are and will be until worn out.
Don't Purchase until you HAVE Examined Them
100 pieces spring styles dress ginghams, 16 yards for $1 00; worth 10c a yard.
50 pieces of extra good check shirtings, 16 yards for $1 00; worth 10c a yard.
BORT, BAILEY & CO.
Agents for Butterick's Patterns.

MILWAUKEE CLOTHING CO.
OUR GREAT
REDUCTION SALE
Has proven a success—the people of Janesville and vicinity are taking advantage of our
Great Mark-Down Sale!
ALL OUR
OVERCOATS AND WINTER SUITS
For Men and Boys again reduced in prices. No dull times at the Milwaukee Clothing Co's. store. Leading clothing house of Janesville for
Fine Tailor-Made Clothing
Of our own manufacture, which we *Retail For Cash at Wholesale Prices.* Confidence in the merchant is confidence in his goods and prices. Reasonable people are satisfied to
GET "THE WORTH OF THEIR MONEY."
The Milwaukee Clothing Company by its straightforward, every day good value dealing has gained steadily the confidence of the people of Janesville and vicinity, until today
IT - STANDS - SECOND - TO - NONE
therein. Your confidence will never be misplaced by coming to the
MILWAUKEE CLOTHING CO.
Myers House Corner, Janesville, Wis.

ARMSTRONG MFG. CO.
242 Canal Street New York. Factory: Bridgeport, Conn.
MANUFACTURERS OF
The Celebrated
Duplex Ventilated Garters & Armlets.
Our well merited success for the past eighteen years, has induced imitators to place an inferior article upon the market. If you want the genuine, reliable goods, take none without our Trade Mark, which is on all our boxes, and also on the clasp of every garter.

PROFESSIONAL CARDS.

GEO. K. COLLING,
Carpenter and Builder.
Established 1866.
OFFICE and Shop 106 North Main Street.
JANESVILLE, WISCONSIN.

SCHOOL OF
SHORTHAND AND TYPE-WRITING.
ESTABLISHED FIVE YEARS.
Miss E. L. Williams, Principal.
OFFICE: THIRD FLOOR, JACKMAN'S BLOCK
Type-writing, which is very necessary to a Stenographer, is included in the Shorthand tuition.
We have had personal knowledge of the capacity of Miss E. L. Williams as a writer of both Graham and Eclectic systems of Shorthand, and take pleasure in recommending her as competent to teach either system.
A. L. KAVELEGE,
F. C. GRANT,
Official Reporters, Twelfth Judicial Circuit, Wisconsin Janesville, Wis.

B. T Sanborn, M. D.
Physician and Surgeon.
OFFICE—Over Cook's jewelry store. Hours: 2 to 4, and 7 to 9 p. m.
Night calls at home, No. 162 South Main St.

Dr. O. G. BENNETT
DENTIST.
OFFICE—No. 13 East Milwaukee Street Lappin's Block.

WILLIAM G. WHEELER,
Attorney-at-Law
OFFICE.
IN LAPPIN'S BLOCK.
JANESVILLE, WISCONSIN.
may18dawly

C. T. PEIRCE,
DENTIST
27 West Milwaukee Street
decidawly

ANGIE J. KING,
ATTORNEY & COUNSELOR AT LAW
No 18 West Milwaukee St. Next door west of postoffice.
JANESVILLE, WISCONSIN.

Dr GEO. H. McCAUSEY,
SURGEON DENTIST!
OFFICE: 1 Tallman's block, opposite 1st National bank, West Milwaukee St., Janesville Wisconsin

THOR. JUDD,
D-E-N-T-I-S-T.
OFFICE—Cor. Milwaukee and Franklin Sts.
RESIDENCE—Corner South Jackson and School Streets. aprôdawly

WILSON LANE,
Attorney-at-Law,
OFFICE:
Over Merchants & Mechanics' Savings Bank Jeffris' Block.
JANESVILLE, - - WISCONSIN
dec10dawly

S. H. HAYNER,
Resident Piano Tuner
AND
TEACHER OF VIOLIN AND VIOLA.
Twenty-one years' experience. Best of reference and satisfaction guaranteed. Address or consult at Park Hotel.
Order book at King & Skelley's.

OGDEN H. FETHERS,
MALCOLM G. JEFFRIS,
CHARLES L. FIFIELD,
Fethers, Jeffris & Fifield
ATTORNEYS AND COUNSELORS,
Over Merchants' and Mechanics' Savings Bank.
JANESVILLE, WIS.

MISS BENEDICT,
Piano and Class Training in Vocal Music
Rooms, Opposite Postoffice.
Pupils for piano received at any time and classified according to grade of advancement, instruction according to best European methods. Children's Musical Society will hereafter meet at music rooms on Saturdays at 10 o'clock a. m.

NOLAN & CUNNINGHAM:
Attorneys and Counselors,
Room 2, Carpenter Block,
JANESVILLE, - - WIS.
julyidawly

ARCHITECTS.
Conover & Porter.
Plans and Superintendence Office.
PIONEER BLOCK, - MADISON, WIS.
In Janesville on Saturday.
apr7dly

Real Estate, Insurance
AND LOAN AGENCY
OF
J. G. SAXE,
Is now prepared to buy and sel Farms, Western lands, Houses and Lots and Business Blocks, and will give you better bargains than any in the northwest.
Money Loaned at 6 per Cent. & Conveyancing Done.
Office in Smith's Block, Janesville, Wis.
apr5dawly

Chickering Hall,
(Room 2,) 5th Avenue, N. Y.
"Having witnessed the excellent results of Mr. EDWIN E. LAYTON'S instruction on the piano, I heartily recommend him as an instructor of superior ability, and a gentleman whose excellent qualities should commend him to everyone."
FRANKLIN SONNEKALB.
Former pupil of Joseffy, and pianist of Camille Urso Concert Company.

D. CONGER,
REAL ESTATE BROKER,
Does a general real estate and loan business Makes all papers relating thereto. Always has on hand BARGAINS in HOUSES, LOTS, FARMS and WESTERN LANDS, for sale and exchange. OFFICE over Post Office,
JANESVILLE, WIS.

THE HOME
Life Insurance Company,
OF NEW YORK.
Cash Assets - - - - - $5,860,888.76
Liabilities - - - - - 4,279,234.14
Policy Holders Surplus - $1,581,654.62
The Home offers you Life Insurance cheaper and gives you more security, than any one of the 25 largest Life Insurance companies in America
N. DEARBORN, AGENT,
For Southern Wisconsin, No. 8 Lappin's block. Janesville, Wis. juneildawly

C. E. BOWLES,
REAL ESTATE
And Loan Agent.
Does a general brokerage business in the sal of FARMING LAND AND CITY PROPERTY, with one regard for the interests of all pat rons. Will NEGOTIATE LOANS at lowest rates, EXAMINE TITLES and make all papers relating to selling, leasing or mortgaging real estate. OFFICE: Room 7, Jackman Block.
JANESVILLE, WIS.

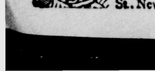
WRINKLES removed. Send 2c. stamp for positive proof and instruction, Norwood & Co., 8 Bridge St., Newark, N. J.
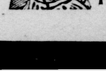

ARE YOU IN NEED!
— OF —
CLOTHING!

If so, do not delay, but come to us at once,

WE WILL SAVE YOU 25 PER CENT.

And clothe you better than any other dealer can. As we wish to increase our stock of DRY GOODS, we must have more room therefor.

We Shall Clean Out our Entire Stock

Of fresh and new styles of Clothing and Gent's Furnishing Goods. We have Boys' Suits which we will sell you

AT COST PRICE.

They are all New Goods and must be sold as we reserve nothing in the clothing department, and must have everything sold by March 1st, and in order to do this Clothing will go regardless of cost; and to help the boom along we have made

: : SWEEPING REDUCTIONS : :

in prices of all

Winter Dry Goods, Cloaks, Flannels,

Yarns, Dress Goods, Table Linens, etc. We have also inaugurated a

SPECIAL SALE!
— OF —
EMBROIDERIES,

At lower prices than ever before quoted in Rock County. Buyers can expect great Bargains for the next thirty days, as every one knows, we always do as we advertise. Come at once and select your Bargains.

CHICAGO BARGAIN STORE

Corner West Milwaukee and River Streets.

THE SPRING MEDICINE YOU WANT

Paine's Celery Compound

Purifies the Blood,
Strengthens the Nerves,
Stimulates the Liver,
Regulates the Kidneys and Bowels,
Gives Life and Vigor to every organ.

There's nothing like it.
"Last spring, being very much run down and debilitated, I procured some of Paine's Celery Compound. The use of two bottles made me feel like a new man. As a general tonic and spring medicine, I do not know its equal."
W. L. GREENLEAF,
Brigadier General V. N. G., Burlington, Vt.
$1.00. Six for $5.00. At Druggists.

Use It Now!
"Having used your Paine's Celery Compound this spring, I can safely recommend it as the most powerful and at the same time most gentle regulator. It is a splendid nerve tonic, and since taking it I have felt like a new man."
R. E. KNORR, Watertown, Dakota.
WELLS, RICHARDSON & Co. Props. Burlington, Vt.

DIAMOND DYES Color Feathers and Ribbons. Easy! Elegant! Economical!
LACTATED FOOD Babies using it sleep well nights. Wake Laughing.

COAL AND COKE

ALL SIZES AT SMITH & GATELEY'S

SKATES. SKATES. SKATES.

We have just received a large invoice of the celebrated

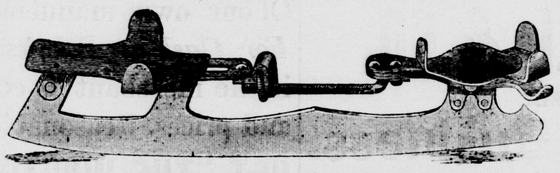

"CZAR" ADJUSTABLE SKATES.

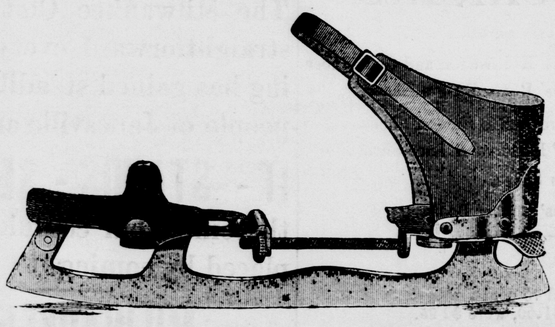

This is without doubt the finest Skate ever offered for sale in this city. Call at once, before they are gone, at

HANCHETT & SHELDONS

—THE—
OLDEST INSURANCE HEADQUARTERS
In the city
Opposite Rock Co. National Bank.
NONE BUT THE
BEST - OLD - LINE - COMPANIES - REPRESENTED

MARK RIPLEY, Agent.

THE GAZETTE.

MONDAY FEBRUARY 11.

PUBLISHED BY THE GAZETTE PRINTING COMPANY OF JANESVILLE WIS., TERMS: DAILY $6 00 PER YEAR. PAYABLE MONTHLY. WEEKLY $1.50 PER YEAR CASH IN ADVANCE.
NICHOLAS SMITH, PRESIDENT.
H. F. BLISS, TREASURER AND MANAGER.
WM. BLADON, SECRETARY.
JOHN G. SPENCER, CITY EDITOR.

GREAT STORM IN EUROPE.

DENOUNCING THE TREATMENT OF O'BRIEN.

Demands of the French Socialists—Denials of Dr. Le Caron's Evidence—His Army Record.

LONDON, Feb. 11.—The most violent snowstorm of the winter reached London at 1 o'clock Sunday and up to midnight continued with unabated fury. Several marine disasters are reported, but no fatalities or the amount of damage done have yet been reported. Telegraph wires are prostrated in all directions. Trains are blocked and travel about the city generally is well nigh suspended. The storm has been terrific and snow is piled up in the streets in great drifts. The storm extends to the continent and telegraph wires are everywhere prostrated.

Reports from all parts—from the north of Scotland, Finland and Brussels to the south of England—give details of the gale. Heavy falls of snow are general, and in London it lies to the depth of several inches. In the provinces it is found several feet deep. Vehicular traffic is practically at a standstill and the streets are deserted. The English channel is very rough. Rocket signals have been observed from Dover, supposed to be from vessels in distress. The mail steamers from Dover to Calais and Ostend left the first named port with twenty and the other with but two passengers.

THE HAGUE, Feb. 11.—A storm of exceptional fury is raging throughout Holland. The rivers are greatly swollen and Rotterdam, Dordrecht, Schiedam, Swolle and Kampen and inundated. Many shipwrecks, with great loss of life, are reported.

BERLIN, Feb. 11.—Reports of heavy snowstorms comes from from all parts of Germany. In this city the snow is a foot deep, and in the Bavarian highlands it has fallen to a depth of six feet. In the west and northwest thunder and lightning accompanied the snow. Traffic is almost entirely suspended in Schleswig and Jutland.

TALKING FOR O'BRIEN.

London Socialists Denounce His Treatment by the Government.

LONDON, Feb. 11.—Notwithstanding the fact that a heavy snowstorm prevailed here Saturday the demonstration announced to be held in Hyde Park to denounce the Government's coercive measures in Ireland and to express sympathy with William O'Brien was successfully carried out. Thousands of citizens, chiefly from the workingmen's and radical clubs, attended the meeting, marching to the park through the storm with bands and banners. Speeches were delivered from twelve platforms. The speakers denounced the Government generally and Mr. Balfour especially. A resolution which was put simultaneously at all of the platforms and carried amid great cheering declared that the citizens of London condemn the brutal policy of coercion, protest against the Government's uncivilized treatment of political prisoners, and demand the release of Irish patriots whose only crime is the exercise of the ordinary rights of free speech.

The socialists occupied one platform, which was decorated with red flags and at which was displayed a banner with the inscription: "Remember Chicago." The speakers at this platform utilized the occasion to denounce land-owners and the capitalists.

Perfect order was maintained throughout the proceedings, and the host of policemen present had nothing to do except regulate traffic.

Mr. Balfour, in replying to a correspondent, dealing with the party uses to which the Gladstonians put the O'Brien incident, says the storm was artificially raised for the interests of a faction and proceeds to generally deny the charges made against the prison authorities. He quotes from a letter sent by Mr. O'Brien to Dr. O'Farrell to the effect that he had no complaint to make. If the rule depriving the prisoner of his clothing had to be insisted on he would say that no excessive violence should be used. Mr. Balfour further writes that Dr. O'Farrell reported that Mr. O'Brien boarded in a cell in which the temperature was 60 degrees and that he was well and cheerful.

FRENCH SOCIALIST DEMANDS.

Delegation From Revolutionary Societies Wait Upon Premier Floquet.

PARIS, Feb. 11.—Delegations from the socialist revolutionary societies met at the labor exchange Sunday and then proceeded to the residence of Premier Floquet, M. Meline, president of the chamber of deputies, and M. Leroyer, president of the Senate, leaving at each house a copy of the resolutions adopted by the workmen's congress at Cordeaux. The resolutions demand a reduction of the daily working hours, the fixing of minimum rates of wages to correspond with the minimum expenses of workmen in each locality, the prohibition of manual labor by piece work, etc. Extensive police precautions have been taken in the neighborhood of the Elysee palace and the Palais du Bourbon for fear of an anarchist riot. The services of the police were not required, however, as no disturbance of any kind occurred. The delegates declared their intention to wait upon M. Floquet and the presidents of the the parliamentary bodies Feb. 24 to receive their replies.

Similar deputations called upon the prefects of Lyons, Bordeaux, and Marseilles, and presented their demands. In reply the prefects said that the government was already considering many of the demands, while others had no substantial foundation. The workmen, they said, must not expect everything to be settled by Feb. 24. Finally they begged the deputations to exercise their influence to avert disorder.

DENOUNCED AS FALSE.

Vigorous Denials of the Truth of Le Caron's Testimony.

BOSTON, Mass., Feb. 11.—Le Caron's statements before the Parnell commission connecting John Boyle O'Reilly and other Irish patriots with sundry secret meetings held in Boston and elsewhere, giving the impression that these Irish-American citizens were in league with dynamiters, have been pronounced deliberate falsehoods. Collector John E. Fitzgerald, when interviewed, said:

"The evidence is that of a self-acknowledged scoundrel whose life has been a lie for the past twenty-five years. His object and that of his masters evidently is to connect Parnell and his associates with the extreme wing of the Irish national party. The fact that many men who believed in physical force as the only means of righting Ireland's wrongs were present at the Irish national conventions held in Chicago, Philadelphia and Boston proves nothing so far as connecting the Irish parliamentary party with their views. The Irish National League of America is made up of Irishmen of all shades of Irish politics from the extremists who entertain views like Rossa, to the most milk-and-water Irishman who does not believe in separation from England and thinks Ireland scarcely fit for home rule.

Le Caron is probably a wretch so sordid that he only sees the present pecuniary assistance which his treachery brings him."

John Boyle O'Reilly expressed himself as follows:

"The fellow may have met me, as he says, at the Boston convention of the National league, but I have no memory of him. This convention, which he represents as a secret meeting of conspirators, was an open gathering held in Faneuil hall, and the members of which, many of them distinguished Americans from other States, were the guests of the city of Boston, at the invitation of Mayor Prince. Le Caron's evidence is a web of lies and the truth all harmless and the lies deliberately insulting to Mr. Parnell. Every statement the man makes has this quality, except those in which he wishes to deliver a deadly thrust, and then, knowing corroboration was impossible, he boldly says: 'This was said to me by Mr. Parnell or Mr. Egan in private.' He is a liar of phenomenal wickedness and foresight. Those conventions that he mentions in Philadelphia and Boston were filled with men respected in their various communities, priests, doctors, lawyers, merchants, etc. The Chicago convention, which he represents as a particularly desperate dynamite assembly, was presided over by Rev. Dr. Betts, the leading Episcopal clergyman in St. Louis. The atrocious system of paid spies which England has in full operation in this country is strikingly illustrated by this man's career and that of the Scotland Yard detective who a few weeks ago was exposed while offering thousands of dollars to any one who would go to London to swear away Mr. Parnell's character. Such men as this Le Caron are always scoundrels in their personal character, yet their testimony is set against honorable men."

EX-SENATOR JONES' DENIAL.

He Pronounces Le Caron's Story Absolutely False.

DETROIT, Mich., Feb. 11.—Ex-Senator Jones of Florida received the following cablegram:

LONDON, Feb. 9.—Senator Jones, Detroit: Le Caron swears you negotiated Fenian-Russian alliance with Dr. Carroll, organization.

(Signed) "MICHAEL DAVITT."

To this he immediately replied: "Le Caron's testimony that I negotiated a Fenian-Russian alliance is absolutely false. I was never a member of the Fenian Brotherhood or of any other Irish organization. CHARLES W. JONES."

In connection with the matter Senator Jones said: "I have made upon various occasions, when called upon, many speeches for my native land, and they will show that I deprecated anything but constitutional measures to procure for Ireland the rights which her sons think she ought to have."

"Who is the Dr. Carroll spoken of?"

"I only know of one Dr. Carroll in this country. He is Dr. Carroll, an eminent physician of New York, and a connection of the celebrated Carroll family of Maryland. I met him one summer at Newport and I never exchanged a word with him on the Irish cause."

"Did you know Le Caron when he was here?"

"I did not. I did not come to Detroit until after Le Caron left, as I am now informed. I never heard of him until he began giving this iniquitous testimony."

TROY, N. Y., Feb. 9.—Samuel Morris of this city, who was referred to in the testimony of Witness Beach at London yesterday, says: "I don't know this man Beach. I never was in Pittsburg in my life, and I never attended a land league convention at Chicago."

LE CARON'S ARMY RECORD.

He Enlisted as a Bugler and Became a Lieutenant of Colored Troops.

PHILADELPHIA, Pa., Feb. 11.—Inquiry here shows that the claims of Le Caron to have been a major in the Union army and to have served in Gen. Anderson's and Gen. Buell's bodyguards is false. He was mustered into Co. A, Fifteenth Pennsylvania cavalry, as a bugler on Aug. 30, 1862, and promoted to chief bugler on Nov. 1, 1863. The company was recruited with the intention of acting as Gen. Anderson's body-guard and was known as the Anderson troop, but Gen. Anderson was ordered to another part of the country before the troop left Carlisle. It was then directed to act as a body-guard for Gen. Buell, but he was removed from command before the troop reached him. Le Caron continued as chief bugler until Sept. 13, 1864, when he was promoted to second lieutenant of the 13th United States colored troops, and further promoted, March 24, 1865, to first lieutenant of the same regiment, in which position he remained until Jan. 10, 1866, when he was mustered out.

He has not corresponded with any of the officers of the Fifteenth regiment since the war, but they recollect him very well. They deny his right to the title of Major and ascribe his promotion to the lieutenancy of the Thirteenth as due to the scarcity of officers for colored troops and not to any particular ability or bravery shown by him while acting as chief bugler.

The French Political Crisis.

PARIS, Feb. 11.—It is expected that the Chamber of Deputies will pass the scrutin d'arrondissement bill to-morrow after a short debate. The real issue between the Cabinet and the opposition will be fought on the revision scheme on Thursday. The fate of the ministry is doubtful.

In the election in the Department of Cote-d'Or Sunday M. Bargy, Opportunist, was elected, receiving 32,774 votes to 25,979 for M. Toussaint, Conservative, in favor of revision.

Fomented by Anarchists.

ROME, Feb. 11.—The value of the plunder secured by the mob in the recent riot is estimated at $375,000. The Government possesses evidence that the Anarchist leaders fomented the agitation.

The radicals of Milan made an attempt to-day to celebrate the revolt of 1853. They were forcibly dispersed by police.

NEWS FROM MEXICO'S CAPITAL.

A Railway Official in Trouble—Arrival of Bishop Spalding—Other Matters.

CITY OF MEXICO, Feb. 11.—Louis Huller, Concessionaire of the Lower California Branch of the International company, is accused by the stockholders with misappropriating funds, and the authorities have ordered his arrest, but he has concealed himself. The complaint was presented by Emilio Velasco far the American stockholders. President Diaz is personally proceeding in the matter.

Bishop Spaulding of Peoria has arrived here.

The first vestibule train from New Orleans arrived in this city to-day. It made the run in seventy-three hours. An immense crowd gathered at the depot to witness the arrival of the train.

Senor Dublan, minister of finance, is ill. It is rumored that Senor Romero, Mexican minister at Washington, will replace him.

Merit wins

We desire to say to our citizens, that for years we have been selling Dr. King's New Discovery for consumption, Dr. King's New Life Pills, Bucklen's Arnica Salve and Electric Bitters, and have never handled remedies that sell as well, or that have given such universal satisfaction. We do not hesitate to guarantee them every time, and we stand ready to refund the purchase price if satisfactory results do not follow their use. These remedies have won their great popularity purely on their merits. F. Sherer & Co. druggists.

CHICAGO TO CALIFORNIA Without Change of Cars.

The Santa Fe Route is now running a Pullman Vestibule Sleeping Car from Chicago to San Diego, via. Los Angeles, without change. The train leaves Dearborn Station, Chicago, every night at 11 o'clock. This is a great attraction and an unequalled accommodation for passengers. Office, 212 Clark street, corner Adams.

The Finest Train in the World!

Via Union and Central Pacific roads. Sixty-four hours from Council Bluffs or Omaha to San Francisco. A Pullman Vestibuled train; steam heat, electric light, bath rooms, barber shop, library and dining car—a palace hotel on wheels is THE GOLDEN GATE SPECIAL, every Wednesday.

Bucklen's Arnica Salve.

The best salve in the world for cuts bruises, sores, ulcers, salt rheum, fever sores, tetter, chapped hands, chilblains corns, and all skin eruptions, and positively cures piles, or no pay required It is guaranteed to give perfect satisfaction, or money refunded. Price 25 cents per box. For sale by F. Sherer & Co.

Pear's Soap secures a beautiful complexion.

THE WORLD AT A GLANCE.

Bowen, Ill.—Newton McKowan, a young schoolteacher, has disappeared and foul play is feared.

Clermont, Iowa—Frederick Becker has been appointed a member of the State board of health.

Lima, Ohio—John Bauer, of Chicago, an oil tank builder, broke his back by falling a distance of thirty feet.

Boston, Mass.—The steamer Haytian Republic, recently the cause of so much trouble with Hayti, has arrived.

San Francisco, Cal.—The United States man-of-war Mohican has sailed from the Mare Island navy yard for Panama.

Tokio—Great preparations have been made for the public promulgation by the Mikado of the Japanese constitution.

Cairo—A Greek who has just arrived from Khartoum reports that Senussi has taken El Obeid and that the mahdi is alarmed.

Mt. Carmel, Pa.—Two thousand miners have resumed work in the anthracite region near here, the condition of the trade having improved.

Toledo, Ohio—E. B. Vosburg, for two years manager of the MacCollins opera company, has departed with $30 of Friday night's box office receipts.

New York—Duncan C. Ross has accepted Capt. J. C. Daley's challenge to a return wrestling match, mixed styles, to be wrestled within a fortnight, for a stake of not more than $200 a side.

Lafayette, Ind.—Frank Kiser of West Point was found frozen to death between this city and his home. He is supposed to have been in a state of intoxication.

Frankfort, Ind.—Maxie Rice, the 13-year-old son of a prominent family of this city, has been missing since Tuesday last. His disappearance causes much uneasiness.

Waterloo, Iowa—The friends of John McDermott, a brakeman who was killed by an Illinois Central train last spring have recovered a verdict of $10,500 against the company.

Boston, Mass.—Jake Schaefer challenges Maurice Daly to a match at billiards for $1,000. If Daly will choose the balk-line fourteen-inch game Schaefer will concede 1,000 points in 3,000.

Lincoln, Neb.—It is currently reported that a bill will be introduced in the Legislature in a few days making females ineligible to clerkships or the positions of pages in future Legislatures.

Melbourne—The governments of the Austsalian colonies unit in inviting Canada to send delegates to Australia to consider the question of closer cable communication instead of Australia sending delegates to Ottawa.

Monticello, Ill.—Col. J. W. Langley is receiving a strong support for the office of commissioner of pensions. All the old soldiers and G. A. R. men in eastern Illinois, the State officers and leading men in Illinois will give him their indorsement.

St. Louis, Mo.—Benjamin Brown stabbed and killed William Hamilton at 927 North Ninth street, in "Clabber alley," a "tough" section of the city. The men had quarreled over a game of seven-up in which 5 cents worth of beer was at stake

JEFF DAVIS ON RACE TROUBLES

Claiming the Mississippi Affair Was Exaggerated.

ATLANTA, Ga., Feb. 11.—In a personal letter to Commissioner Root of this city, Jeff Davis writes concerning the race riots in Mississippi:

The accounts of the riots in this State have been greatly exaggerated. Though it may seem singular, it is true that race conflicts generally occur where the negroes are few compared with the whites and the personal association much closer than on the plantations. On our island we have five or six hundred blacks and say ten or a dozen whites. There has never been a disturbance among them. We for several years had a negro magistrate. He has now gone away, but before his departure a well-behaved, sober young man defeated the negro in the last election contest, which at least shows that the negroes to a large extent are willing to trust a white man.

Drove Her Crazy.

ST. CLOUD, Minn., Feb. 11.—Miss Annie Roach, the handsome daughter of wealthy parents at Grafton, Dak., is a raving maniac at the West hotel in this city. She was brought to her present state by the discovery that she had been betrayed into a mock marriage by R. McVeagh, traveling agent for a St. Paul business house.

THE MARKETS.

Chicago.

CHICAGO, Feb. 9.—**Grains**—Not so active easier. WHEAT—Opened ⅝@⅞c lower, and continued dull all through the session, on the close was ¼@¾c below that of yesterday No. 2 regular February $1.00⅛, May $1.02⅞@1.04 closing at $1.03⅝; July 90⅞@91c, closing at 90¾c. CORN—Quiet; ⅜c lower. No. 2 February 34c, March 31⅝@34¾c, May. 35⅛@35⅞c. OATS—Steady: No. 2 February 25c, March, 25¼c: May 27⅛@27¼c.

Provisions—Weak and lower. PORK—February $11.25, March $11.35, May $11.52½@11.77½. LARD—February $6.75, March $6.75@6.90, May $6.82½@7.00. SHORT RIBS—February $6.00, March $6.00@6.12½, May $6.15@6.27½.

SEEDS—No. 1 flash flax $1.59, Prime country Timothy $1.46@1.48. Prime Clover about [illegible] @5.10.

Live Stock—HOGS—Estimated receipts today, 11,000 head; official yesterday, 19,18 head shipments, 10,499 head; receipts for the week 132,414 head; shipments, 43,895 head; receipts for the corresponding week last year, [illegible] head; shipments, 35,448 head; left over, about 2,500 head. Quality of to-day's receipts good. The market opened active and firm, prices [illegible] 10c higher. Light grades $4.70@4.95, rough packing $4.55@4.60, mixed lots $4.60@4.85, heavy packing and shipping lots $4.65@4.85. CATTLE—Receipts to-day, 2,000 head. Prices steady. Beeves, good to prime $4.[illegible], inferior to fair $3.00@3.50, cows $3.[illegible], stockers and feeders $2.20@3.45. SHEEP—Receipts, 1,000 head. Steady; native muttons $3.25@5.00, bulk $4.25@4.60; lambs $4.75@[illegible]

Foreign.

LIVERPOOL, Feb. 9.—Cash wheat quiet limited demand: corn steady fair demand California club wheat, 7s 9½d; No. 2 red winter 7s 7½d, No. 2 spring 7s 9d. American mixed corn, 4s ½d: Minneapolis first bakers' flour 24s 3d: futures, wheat steady, fair demand corn quiet, poor demand: bacon steady, fair demand: lard firm; cheese steady: lard future firm; hard spring patent flour, 38s per 280-lb sack; extra India mess beef, 75s.

New York.

NEW YORK, Feb. 9.—WHEAT—Dull; ¼@½c lower; unsettled; No. 2 Red May 98⅜@98⅞c, June 99@99¼c: July 95⅛@95⅛c, December 95⅝@95⅞c. CORN—Quieter; ⅛@⅜c higher; firm: mixed Western 40@44c. OATS—Dull steady: Western 29@40c. **Provisions**—BEEF—Slow; extra mess $7.00, plate $8.75@9.00. PORK—Weak; new mess, $12.75@13.25; old do. $12.50@12.75, prime $12.50@13.00. LARD—Steady; steam-rendered $7.30.

Toledo.

TOLEDO, Ohio, Feb. 9.—WHEAT—Quiet and steady: cash 97¼c@$1.00¼, May 99¾c, July 89½c. CORN—Steady: cash 33¾c, May 36c. OATS—Quiet: cash 23½c, May 24½c. CLOVER SEED—Firm and dull: cash and February $5.17½, March $5.22.

Terrible Forewarnings.

Cough in the morning, hurried or difficult breathing, raising phlegm, tightness in the chest, quickened pulse, chilliness in the evening or sweats at night, all or any of these things are the first stages of consumption. Dr. Acker's English Remedy for consumption will cure these fearful symptoms, and is sold under a positive guarantee by Prentice & Evenson, druggists.

A Safe Investment.

Is one which is guaranteed to bring you satisfactory results, or in case of a failure a return of purchase price. On this safe plan you can buy from our advertised druggist a bottle of Dr. King's New Discovery for Consumption. It is guaranteed to bring relief in every case, when used for any affection of Throat, Lungs as Chest, such as Consumption, Inflammation of Lungs, Bronchitis, Asthma, Whooping Cough, Croup, etc., etc. It is pleasant and agreeable to taste, perfectly safe, and can always be depended upon. Trial bottle free at F. Sherer & Co's drugstore.

—THE GAZETTE IS ONE OF THE LARGEST AND BEST DAILIES PUBLISHED IN THE STATE; THE SUBSCRIPTION PRICE IS ONLY 12 CENTS A WEEK DELIVERED TO ANY PART OF THE CITY.

ZIEGLER'S!

At the present price of

WHEAT, BARLEY & COUNTRY PRODUCE

Is there any good reason why you should not

WEAR GOOD CLOTHES!

And especially when you can buy a good suit at a moderate price. We don't expect to sell all the clothing that is sold in Rock county, but we do expect that every man who buys clothing, will look the market over before buying and what we ask you to do

FOR YOUR OWN INTEREST!

Is to call and see us.

We have Boys' Suits for 2, 3, 4, 5 6 and $7.

Boys' Overcoats for 2.50, 4.50, 5, 6 7, 8, 10 and $12.

Men's Suits from 5 to $30, in great variety.

Men's Overcoats from 4 to $35. 50 styles or more.

See our 50c and 75c Underwear.

Is complete and we don't hesitate to say that we have the largest and

THE BEST LINE OF CLOTHING

At these prices at least 33 per cent. less than value.

Our Fall and Winter Stock

In Southern Wisconsin. Call and satisfy yourselves.

T. J. ZIEGLER, Smith's Block.

WANTED, 1,000 Cases '88 TOBACCO.

Bring in three bundles, (a fair sample of your crop,) we are prepared to make you an offer.

J. B. DEARBORN & CO.,
South Franklin St., Next to Central House.

INSURANCE AND REAL ESTATE

At the Insurance and Real Estate office next door to the Rock County National Bank first floor, is represented the old, strong

Leading Insurance Companies!

OF AMERICA AND EUROPE.
They can truthfully be said to be
TIME - TRIED - AND - FIRE - TESTED,
ALSO THE
Northwestern Mutual Life Insurance Co.
The best institution of the kind in the world, and the old Travelers Accident Insurance Co., THE LARGEST IN THE WORLD. Thankful for past favors and solicit; ing a continuance of the same, I am, Very Respectfully,

SILAS HAYNER, Agent.

PAINLESS EFFECTUAL
BEECHAM'S PILLS
THE GREAT ENGLISH MEDICINE WORTH A GUINEA A BOX

For Bilious and Nervous Disorders, such as Wind and Pain in the Stomach, Sick Headache, Giddiness, Fulness, and Swelling after Meals, Dizziness and Drowsiness, Cold Chills, Flushings of Heat, Loss of Appetite, Shortness of Breath, Costiveness, Scurvy, Blotches on the Skin, Disturbed Sleep, Frightful Dreams, and all Nervous and Trembling Sensations, &c. THE FIRST DOSE WILL GIVE RELIEF IN TWENTY MINUTES. This is no fiction. Every sufferer is earnestly invited to try one Box of these Pills, and they will be acknowledged to be *a Wonderful Medicine.*

BEECHAM'S PILLS, taken as directed, will quickly *restore females* to complete health. For a

WEAK STOMACH; IMPAIRED DIGESTION; DISORDERED LIVER;

they ACT LIKE MAGIC:—*a few doses* will work wonders upon the Vital Organs; Strengthening the muscular System; restoring long-lost Complexion; bringing back the keen edge of appetite, and arousing with the ROSEBUD OF HEALTH the *whole physical energy* of the human frame. These are "facts" admitted by thousands, in all classes of society; and one of the best guarantees to the Nervous and Debilitated is that BEECHAM'S PILLS HAVE THE LARGEST SALE OF ANY PATENT MEDICINE IN THE WORLD. Full directions with each Box.

Prepared only by THOS. BEECHAM, St. Helens, Lancashire, England.
Sold by Druggists generally. B. F. ALLEN & CO., 365 and 367 Canal St., New York, Sole Agents for the United States, *who* (if *your* druggist does not keep them,)
WILL MAIL BEECHAM'S PILLS ON RECEIPT OF PRICE 25 CENTS A BOX.

LARGE LOT OF NEW STYLES! OF

Baby - Carriages!

JUST RECEIVED AT
WHEELOCK'S
Of the best and handsomest eastern factories make. Selling cheap this season, from
$2.50 TO $35 00 EACH

2 NEW ARTICLES FOR THE PRICE OF 1
To introduce our new and fast-selling novelties, we will, for 30 days only, send, post-paid, the Hummer, Fourteen Corner and the Reversible Hook Hat Rack for 50c. The Printing Outfit is complete with 4 alphabets, holder, indelible ink, pads, &c. The Hummer is the most powerful and funniest thing in existence. Fits any place. Place your hat on a window, mirror, or any smooth surface. Makes every student laugh. Hat-hook 10c., 6 for 25c., 12 for 50c., $2 per 100 $2. Outfit 50c. P.O. stamps. WORLD REV. Co., 122 Nassau St., N.Y.

S. C. BURNHAM,

REPAIRING ** NEATLY ** DONE
71 WEST MILWAUKEE ST.
JANESVILLE, - - WISCONSIN.

MILLINERY!
All the Latest Styles OF
HATS, BONNETS AND Millinery Goods,
AT
MRS SADLER'S.
SOUTH MAIN STREET.

POST OFFICE.

The closing of mails from February 26, 1888 until further notice, will be as follows:

Milwaukee, Milton, Whitewater, Palmyra, Monroe, Brodhead, Beloit and Rockford Illinois	9:00 a. m.
Milwaukee and way, Chicago and Cedar Rapids—(west of De Kalb, Ill.)	11:40 a. m.
Chicago and Eastern, Racine and Rock Island—east, Chicago and Rock Island—west, Chicago and Winona via. Madison	12:00 m.
Northern	1:00 p. m.
Chicago and Eastern via. Afton	2:10 p. m.
Milwaukee and Prairie du Chien—west, (Northern Iowa, Minnesota and Dakota, Milton, Leyden, Center and Fellows	4:20 p. m.
Milwaukee and Mineral Point via. Monroe and Darlington	5:30 p. m.
Beloit	5:30 p. m.
Chicago and Winona, via. Madison	8:00 p. m.
Chicago and Eastern	8:00 p. m.
Chicago and La Crosse—(East and west of Watertown)	8:00 p. m.

OVERLAND.

Emerald Grove and Fairfield	2 00 p. m.
Johnstown and Richmond	2:00 p. m

The collection of mail by carriers will be made at the hours designated upon the card attached to each mail box.

MONEY ORDER DEPARTMENT.

The attention of the public is called and recommended to the use of the Money Order system as a prompt, cheap and safe method of transmitting small sums of money. The fees for Money Orders are as follows

Orders not exceeding $5, five cents.

Orders exceeding $5 and not exceeding $10, 8 cents.

Orders exceeding $10 and not exceeding $15, 10 cents.

Orders exceeding $15 and not exceeding $30, 25 cents.

Orders exceeding $30 and not exceeding $40, 20 cents.

Orders exceeding $40 and not exceeding $50, 25 cents.

Orders exceeding $50 and not exceeding $60, 30 cents.

Orders exceeding $60 and not exceeding $70, 35 cents.

Orders exceeding $70 and not exceeding $80, 40 cents.

Orders exceeding $80 and not exceeding $100, 45 cents

OFFICE HOURS.

For delivery of mail, etc., from 8 a. m. to 8 p. m.

Money Order department, from 8 a. m. to 8 p. m.

On Sunday for delivery of mail, from 12 to 1 p. m.

CLARENCE L. CLARK, P. M.

RAILROAD TIME TABLE

Chicago & Northwestern.

Trains at Janesville Station

DEPART.

For Chicago*	8:25 A M
For Chicago	7:00 A M
For Chicago	12:30 P M
For Beloit and Caledonia	6:20 A M
For Beloit and Rockford	7:20 P M
For Chicago, Beloit and Rockford*	2:30 P M
For Watertown, Oshkosh and Green Bay	1:20 P M
For Milwaukee and Waukesha	1:20 P M
For Watertown, Oshkosh and Green Bay	8:35 P M
For Madison and St Paul (new line)	8:45 P M
For Evansville, Madison and St. Paul and Winona (new line)*	3:00 A M
For Madison, Winona & Dakota points	12:30 P M
For Chicago, Clinton and Sharon (during day) breakfast*	6:15 A M
For Beloit, Belvidere, DeKalb, Omaha, Rockford and Freeport	11:59 A M
For Beloit	8:40 A M
For Watertown, Fond du Lac and points north	6:15 A M

ARRIVE.

From Beloit and Rockford	8:40 A M
From Beloit and Caledonia	9:40 P M
From Chicago*	8:40 P M
From Green Bay, Oshkosh and Watertown	11:58 A M
From Green Bay, Oshkosh and Watertown	6:05 A M
From Chicago	8:35 P M
From Madison and Winona	3:15 P M
From Madison and St Paul*	6 15 A M
From Madison, Evansville and St. Paul and Winona (new line)*	3:25 A M
From Beloit and Chicago	1 15 P M
From Chicago, Sharon and Clinton	2:00 A M
From Beloit, Rockford, Belvidere and DeKalb	7:20 P M
From Watertown, Fond du Lac and points north	9:40 A M
From Milwaukee and Waukesha	9:25 P M

*Daily.
†Daily except Monday
All other trains daily except Sunday.

O. A. POTTER, Agent, Janesville, Wis
M. HUGHITT, Gen'l Supt.
E. P. WILSON, General Passenger Agt.

Chicago Milwaukee & St. Paul.

TRAINS LEAVE

For Milton (mixed)	6:25 P M
For Mineral Point	9:45 A M
For Milwaukee	5:07 P M
For Milwaukee and Chicago	9:45 A M / 12:05 P M
For Madison and Portage	9:40 A M
For Madison, Prairie du Chien and West	4:35 P M
For Chicago, Beloit, Rockford and Rock Island	9:40 A M
For Council Bluffs and West	1:08 P M
For Beloit and Rockford	5:45 P M
For Monroe, Mineral Point, Platteville and Shullsburg	9:45 A M
For Platteville and Shullsburg (mail)	5 40 P M
For Monroe and Mineral Point (freight and passenger)	10:15 A M
For Beloit—mixed	9:10 P M

TRAINS ARRIVE

From Milwaukee	9:35 A M
From Milwaukee and Chicago	5 35 P M / 9 00 P M
From St. Paul, Madison and Portage	9:25 A M / 1:05 P M
From Chicago, Rockford and Beloit	2:35 P M
From Rock Island, St. Louis & West	9:20 A M
From Chicago, Council Bluffs and Northwest	5:10 P M
From Platteville, Mineral Point, Darlington and Monroe	9 25 A M
From Mineral Point & Monroe	5 10 P M
From Monroe (freight and passenger)	8:10 P M

H. R. JOHNSON, Agent.
A V H CARPENTER Gen Pass. Agt

DRUNKENNESS Or the Liquor Habit, Positively Cured by Administering Dr. Haines' Golden Specific.

It can be given in a cup of coffee or tea with out the knowledge of the person taking it; is absolutely harmless, and will effect a speedy and permanent cure, whether the patient is a moderate drinker or an alcoholic wreck. Thousands of drunkards have been made temperate men who have taken Golden Specific in their coffee without their knowledge and to day believe they quit drinking of their own free will. IT NEVER FAILS. The system once impregnated with the Specific, it becomes an utter impossibility for the liquor appetite to exist. For sale by FRANK SHERER, Druggist, 43 W. Milwaukee St., Janesville, Wis.

THE CHICAGO MILWAUKEE AND ST. PAUL RAILWAY CO.

FAST MAIL LINE with Vestibuled Trains between Chicago, Milwaukee, St. Paul and Minneapolis.

TRANS-CONTINENTAL ROUTE between Chicago, Council Bluffs, Omaha and the Pacific Coast.

GREAT NATIONAL ROUTE between Chicago, Kansas City, and St. Joseph, Mo.

5700 *MILES OF ROAD* reaching all principal points in Illinois, Wisconsin, Iowa, Minnesota, Iowa Missouri and Dakota.

For maps, time tables, rates of passage and freight, etc., apply to the nearest station agent of the CHICAGO, MILWAUKEE & ST PAUL RAILWAY, or to any railroad agent anywhere in the World.

BOSWELL MILLER, General Manager. A. V. H. CARPENTER, Gen. Pass. & Ticket Agt.

☞ For information in refeence to Lands and Towns owned by the CHICAGO, MILWAUKEE & ST PAUL RAILWAY COMPANY, write to H. G. HAUGAN Land Commissioner. MILWAUKEE WISCONSIN.

TO ADVERTISERS.

A list of 1000 newspapers divided into STATES AND SECTIONS will be sent on application—FREE.

To those who want their advertising to pay, we can offer no better medium for thorough and effective work than the various sections of our SELECT LOCAL LIST.

GEO. P. ROWELL & CO., Newspaper Advertising Bureau, 10 Spruce street, New York.

YELLOW SIGNS. YELLOW TUBS.

Use "Peerless Brand"

BALTIMORE

Fresh Raw Oysters.

Selected and packed with cleanliness and care by

C. H. PEARSON & CO.

BALTIMORE, MD

They are the Best. Ask your Grocer for them

S. P. HOSKINS,

Fire, Life and Accident Insurance

REAL ESTATE AND LOAN AGENT.

Notary Public, Conveyancing done. Notes and Mortgages Negotiated. General Collecting Agency. Rents houses, pays taxes, etc. One door east of Telephone office, Smith's block. Money to loan at 6 per cent.

Any person having business in my line can save money by calling on me before transacting any business with any Ins. loan or real estate Agent in Smith's Block.

JANESVILLE, WISCONSIN.

ST. JACOBS OIL

For Lumbago.

RECENT CURES, COMPLETE.

18 Years. Gann, Ohio, June 28, 1888. Spring of '70 was taken with lumbago; was bed-ridden and given up by physician; it was cured by St. Jacobs Oil; cure has remained permanent. MRS. I. POWELSON.

No Sleep. New Baden, Texas, June 25, 1888. Caught cold last Spring; resulted in back-ache; severe pain, no sleep. Half a bottle St. Jacobs Oil cured me permanently. DANIEL WIEDNER.

Used Crutches. Dexter, Texas, June 19, '88. Was taken in May, 1887, with lumbago; in bed 2 weeks; used crutches; was cured by St. Jacobs Oil. L. A. DAVIS.

AT DRUGGISTS AND DEALERS.

THE CHARLES A. VOGELER CO., Baltimore, Md.

The Old Doctors

Drew blood, modern doctors cleanse it; hence the increased demand for Alteratives. It is now well known that most diseases are due, not to over-abundance, but to impurity, of the Blood; and it is equally well attested that no blood medicine is so efficacious as Ayer's Sarsaparilla.

"One of my children had a large sore break out on the leg. We applied simple remedies, for a while, thinking the sore would shortly heal. But it grew worse. We sought medical advice, and were told that an alterative medicine was necessary. Ayer's Sarsaparilla being

Recommended

above all others, we used it with marvelous results. The sore healed and health and strength rapidly returned." — J. J. Armstrong, Weimar, Texas.

"I find Ayer's Sarsaparilla to be an admirable remedy for the cure of blood diseases. I prescribe it, and it does the work every time." — E. L. Pater, M. D., Manhattan, Kansas.

"We have sold Ayer's Sarsaparilla here for over thirty years and always recommend it when asked to name the best blood-purifier." — W. T. McLean, Druggist, Augusta, Ohio.

"Ayer's medicines continue to be the standard remedies in spite of all competition." — T. W. Richmond, Bear Lake, Mich.

Ayer's Sarsaparilla,

PREPARED BY

Dr. J. C. Ayer & Co., Lowell, Mass.

Price $1; six bottles, $5. Worth $5 a bottle.

GRAND

MARK DOWN

OF OUR

WINTER UNDERWEAR!

All broken lines will be closed at

25

Per Cent Below Former Selling Prices.

These are not shelf-worn goods, but Brand New. We carry the largest and most

Select - Line - of - Hats

In both Stiffs and Softs,

COLLARS, CUFFS, NECKWEAR, GENTS' JEWELRY. HOSIERY, and UNDERWEAR

In Southern Wisconsin. Call and let us prove it.

We are making up winter weights in our

CUSTOM DEPARTMENT

— AT —

Great Reductions.

We must have room for our Spring Stock. Pants marked from $7 to $5, and everything else in proportion.

HEAVY OVERCOATS Marked Down 15 per cent.

Now is Your Chance

Take advantage of it because it will end the 15th of February

J. L. FORD.

Merchant Tailor and Gents' Furnisher, 51 West Milwaukee St.

FOR MEN ONLY!

A POSITIVE CURE For LOST or FAILING MANHOOD; General and NERVOUS DEBILITY; Weakness of Body and Mind; Effects of Errors or Excesses in Old or Young. Robust, Noble MANHOOD fully Restored. How to Enlarge and Strengthen WEAK, UNDEVELOPED ORGANS & PARTS of BODY. Absolutely unfailing HOME TREATMENT—Benefits in a day. Testify from 47 States, Territories, and Foreign Countries. You can write them. Book, full explanation, and proofs mailed (sealed) free. Address ERIE MEDICAL CO., BUFFALO, N. Y.

DON'T BUY YOUR ARTICS

UNTIL YOU HAVE SEEN THE

Colchester Arctic

"With the Outside Counter."

It's the Best Fitting and the Best Wearing

Arctic now made, and is made upon honor for reputation. The "OUTSIDE COUNTER" add largely to the durability. These are cheapest in the end. No extra charge for the "outside counter". Ask to see the "Colchester Arctic

Kept Here by Best Stores.

— FOR SALE BY —

RICHARDSON SHOE CO.

nov20dawsm

ASK YOUR DEALER FOR THE DAISY HOSE SUPPORTER

NEVER TEARS THE STOCKING WARRANTED TO HOLD SECURELY

HOW TO WIN AT CARDS, DICE, &c

A SURE THING! Sent free to any one, on receipt of 4c. in stamps to pay postage. I manufacture and keep constantly on hand every article used by the sporting fraternity to WIN with in games of chance. Send for my mammoth circular. Address DAVE BUYDAM, 79 Union Sq., New York.

THE GAZETTE.

MONDAY FEBRUARY 11

DR. TALMAGE'S SERMON.

THE PRESENT GENERATION OUR VINEYARD.

Our Labor Lies Around Us—After Having Received Salvation, Help Save Our Companions.

BROOKLYN, N. Y., Feb. 11.—Before an audience gathered from all parts of the earth the Rev. T. DeWitt Talmage, D. D., Sunday expounded passages of scripture descriptive of stirring scenes in David's life. Led by organ and cornet the multitude joined in singing:

"Time, like an ever-rolling stream,
Bears all its sons away,
They fly forgotten, as a dream
Dies at the opening day."

The subject of Dr. Talmage's sermon was "Our Own Generation," and his text, Acts xiii., 46: "David, after he had served his own generation by the will of God, fell on sleep."

That is a text which has for a long time been running through my mind, but not until now has it been fully revealed to me. Sermons have a time to be born as well as a time to die, a cradle as well as a grave. David, cowboy, and stone-slinger, and fighter, and czar, and dramatist, and blank verse writer, and prophet, did his best for the people of his time and then went and laid down on the southern hill of Jerusalem in that sound slumber which nothing but an archangelic blast can startle. "David, after he had served his own generation by the will of God, fell on sleep."

It was his own generation that he had served; that is, the people at the time he lived. And have you ever thought that our responsibilities are chiefly with the people now walking abreast of us? There are about four generations to a century now, but in olden time life was longer and there was, perhaps, only one generation to a century. Taking these facts into the calculation, I make a rough guess and say there have been at least 180 generations of the human family. With reference to them we have no responsibility. We can not teach them, we can not correct their mistakes, we can not sooth their sorrows, we cannot heal their wounds. The sepulchers are deaf and dumb to anything we might say to them. The last regiment of that great army has passed out of sight. We might halloo as loud as we could, not one of them would avert his head to see what we wanted.

I admit that I am in sympathy with the child whose father had suddenly died and who in her little evening prayer wanted to continue to pray for her father, although he had gone into Heaven and no more needed her prayers, and looking up into her mother's face, said: "Oh, mother, I cannot leave him all out. Let me say, 'Thank God that I had a good father once, so I can keep him in my prayers.'" But the 180 generations have passed off. Passed up. Passed down. Gone forever. Then there are generations to come after our earthly existence has ceased, perhaps 180 generations more, perhaps 1,000 generations more. We shall not see them, we shall not hear any of their voices, we will take no part in their convocations, their elections, their revolutions, their catastrophes, their triumphs. We will in no wise affect the 180 generations gone or the 180 generations to come, except as from the galleries of heaven the former generations look down and rejoice at our victories, or as we may by our behavior start influences, good or bad, that shall roll on through the advancing ages. But our business is, like David, to serve our own generation, the people now living, those whose lungs now breathe, and whose hearts now beat. And mark you, it is not a silent procession, but moving. It is a "forced march" at twenty-four miles a day, each hour being a mile. Going with that celerity, it has got to be a quick service on our part, or no service at all. We not only can not teach the 180 generations past and will not see 180 generations to come, but this generation now on the stage will soon be off, and we ourselves will be off with them. The fact is that you and I will have to start very soon for our work or it will be ironical and sarcastic for any one after our exit to say of us, as it was said of David: "After he had served his own generation by the will of God, he fell on sleep."

Well, now, let us look around, earnestly, prayerfully, and in a common sense way, and see what we can do for our own generation. First of all let us see to it that, as far as we can, they have enough to eat. The human body is so constituted that three times a day the body needs food as much as a lamp needs oil, as much as a locomotive needs fuel. To meet this want God has girdled the earth with apple orchards, orange groves, wheat fields, the oceans full of fish and prairies full of cattle. And notwithstanding this, I will undertake to say that the vast majority of the human family are suffering either for the lack of food or the right kind of food. Our civilization is all askew on this subject and God only can set it right.

Many of the greatest estates of to-day have been built out of the blood and bones of unrequited toil. In olden times, for the building of forts and towers, the inhabitants of Ispahan had to contribute 70,000 human skulls and Bagdad 90,000 human skulls, and that number of people were slain so as to furnish the skulls. But these two contributions added together made only 160,000 skulls, while into the tower of the world's wealth and pomp and magnificence have been wrought the skeletons of uncounted numbers of the half-fed populations of the earth—millions of skulls.

Don't sit down at your table with five or six courses of abundant supply and think nothing of that family in the next street who would take any one of those five courses between soup and almond nuts and feel they were in Heaven. The lack of the right kind of food is the cause of much of the drunkenness. After drinking what many of our grocers call coffee, sweetened with what many call sugar, and eating what many of our butchers call meat, and chewing what many of our bakers call bread, many of the laboring classes feel so miserable they are tempted to put into their nasty pipes what the tobacconists calls tobacco, or go into the drinking saloons for what the rumsellers call beer. Good coffee would do much in driving out bad rum. Adulteration of food has got to be an evil against which all the health officers, and all the doctors, and all the ministers, and all the reformers, and all the Christians need to set themselves in battle array. How can we serve our generation unless enough to eat? By sitting down in embroidered slippers and lounging back in an arm chair, our mouth puckered up around a Havana of the best brand and through clouds of luxuriant smoke reading about political economy and the ephilosophy of strikers? No! No! By finding out who in Brooklyn has been living on gristle and sending them a tenderloin beefsteak. Seek out some family who through sickness or conjunction of misfortune have not enough to eat and do for them what Christ did for the hungry multitudes of Asia Minor, multiplying the loaves and the fishes. Let us quit the surfeiting of ourselves until we cannot choke down another crumb of cake and begin the supply of others' necessities.

We often see on a small scale a recklessness about the welfare of others which a great warrior expressed on a large scale when his officers were dissuading him from a certain campaign, saying: "It would cost 200,000 lives," replying with a diabolism that can never be forgotten: "What are 200,000 lives to me?"

So far from helping appease the world's hunger there are those whom Isaiah describes as grinding the faces of the poor. You have seen a farmer or a mechanic put a scythe or an ax on a grindstone while someone was turning it round and round, and the man holding the ax bore on it harder and harder, while the water dropped from the grindstone, and the edge of the ax, from being round and dull, got keener and keener, and the mechanic lifted the ax, glistening and sharp, and with edge so keen he must cautiously run his finger along lest while examining the implement he cut his hand to the bone. So I have seen men who were put against the grindstone of hardship, and while one would turn the crank another would press the unfortunate down harder and harder until he was ground away thinner and thinner, his comforts thinner, his prospects thinner, and his face thinner. And Isaiah shrieks out: "What mean ye that ye grind the faces of the poor?" It is awful thing to be hungry. It is an easy thing for us to be in good humor with all the world when we have no lack. But let hunger take full possession of us and we would all turn into barbarians and cannibals and fiends.

I am glad to know that the time is coming—God hasten it—when every family in the round world will sit down at a full table, and it will be only a question between lamb and venison, or between partridge and quail on toast, and out of spoons made out of Nevada silver or California gold the pastries will drop on tongues thrilling with thankfulness because they have full enough. I have no idea God is going to let the human race stay in its present predicament. If the world winds up as it now is it will be an awful failure of a world. The barren places will be irrigated. The pomologists, helped of God, will urge on the fruits. The botanists, inspired of the Lord, will help on the gardens. The raisers of stock will send enough animals fit for human food to the markets, and the last earthquake that rends the world will upset a banqueting table at which are seated the entire human race. Meanwhile, suppose that some of the energy we are expending in useless and unavailing talk about the bread question should be expended in merciful alleviations.

I have read that the battle field on which more troops met than on any other in the world's history was the battle field of Leipsic—160,000 men under Napoleon, 250,000 men under Schwarzeberg. No, no. The greatest and most terrific battle is now being fought all the world over. It is the struggle for food. The ground tone of the finest passage in one of the great musical masterpieces, the artist says, was suggested to him by the cry of the hungry populace of Vienna as the King rode through and they shouted: "Bread! Give us bread!" And all through the great harmonies of musical academy and cathedral I hear the pathos, the ground tone, the tragedy of uncounted multitudes, who, with streaming eyes and wan cheeks and broken hearts in behalf of themselves and their families are pleading for bread.

Let us take another look around to see how we may serve our generation. Let us see as far as possible that they have enough to wear. God looks on the human race and knows just how many inhabitants the world has. The statistics of the world's population are carefully taken in civilized lands, and every few years officers of the government go through the land and count how many people there are in the United States or England, and great accuracy is reached. But when people tell us how many inhabitants there are in Asia or Africa, at best it must be a wild guess. Yet God knows the exact number of people on our planet and he has made enough apparel for each, and if there be fifteen hundred million, fifteen hundred thousand, fifteen hundred and fifteen people, then there is enough apparel for fifteen hundred million, fifteen hundred thousand, fifteen hundred and fifteen. Not slouchy apparel, not ragged apparel, not insufficient apparel, but appropriate apparel. At least two suits for every being on the earth, a summer and a winter suit. A good pair of shoes for every living mortal. A good coat, a good hat, or a good bonnet and a good shawl, and a complete masculine or feminine outfit of apparel. A wardrobe for all nations, adapted to all climes, and not a string or a button or a pin or a hook or an eye wanting. But alas! where are the good clothes for three-fourths of the human race? The other one-fourth have appropriated them. The fact is, there needs to be and will be a distribution. Not by anarchistic violence. If outlawry had its way it would rend and tear and diminish until, instead of three-fourths of the world not properly attired four-fourths would be in rags. I will let you know how the distribution will take place. By generosity on the part of those who have a surplus and increased industry on the part of those suffering from deficit. Not all, but the large majority of cases of poverty in this country are a result of idleness or drunkenness, either on the part of the present sufferers or their ancestors. In most cases the rum-jug is the maelstrom that has swallowed down the livelihood of those who are in rags. But things will change, and by generosity on the part of the crowded wardrobes and industry and sobriety on the part os the empty wardrobes there will be enough for all to wear. God has done his part toward the dressing of the human race. He grows a surplus of wool on the sheep's back, and flocks roam the mountains and valleys with a burden of warmth intended for transference to human comfort, when the shuttles of the factories reaching all the way from the Chattahoochee to the Merrimac shall have spun and woven it. And here come forth the Rocky mountain goat and the cashmere and the beaver. Here are the merino sheep, their origin traced back to the flocks of Abrahamic and Davidic times. In white letters of snowy fleece God has been writing for a thousand years his wish that there might be warmth for all nations. While others are discussing the effect of high or low tariff, or no tariff at all on wool, you and I had better see if in our wardrobes we have nothing that we can spare for the shivering, or pick out some poor lad of the street and take him down to a clothing store and fit him out for the winter. Don't think that God has forgotten to send ice and snow because of the wonderfully mild January and February. We shall yet have deep snows and so much frost on the window pane that in the morning you can not see through it; and whole flocks of blizzards, for God long ago declared that winter as well as summer shall not cease, and between this and the spring crocus we may have all reason to cry out with the psalmist: "Who can stand before his cold?"

Again, let us look around and see how we may serve our generation. What short-sighted mortals we would be if we were anxious to clothe and feed only the most insignificant part of a man—namely, the body—while we put forth no effort to clothe, and feed, and save his soul. Time is a little piece broken off a great eternity.

What are we doing for the souls of this present generation? Let me say it is a generation worth saving. Most magnificent men and women are in it. We make a great ado about the improvements in navigation, and in locomotion, and in art and machinery. We remark what wonders of telegraph, and telephone, and stethoscope. What improvement is electric light over a tallow candle! But all these improvements are insignificant compared with the improvement in the human race. In olden times, once in awhile, a great and good man or woman would come up, and the world has made a great fuss about it ever since, but now they are so numerous we scarcely speak about them. We put a halo about the people of the past, but I think if the times demanded them it would be found we have now living in this year 1889 fifty Martin Luthers, fifty George Washingtons, fifty Lady Huntingtons, fifty Elizabeth Frys. During our civil war more splendid warriors in North and South were developed in four years than the whole world developed in the previous twenty years. I challenge the 4,000 years before the flood and the eighteen centuries after the flood to show me the equal of charity on a large scale of George Peabody. This generation of men and women is more worth saving than any of the 180 generations that have passed off.

But where shall we begin? With ourselves. That is the pillar from which we must start. Prescott, the blind historian, tells us how Pizzaro saved his army for the right when they were about deserting him. With his sword he made a long mark on the ground. He said: "My men, on the north side are desertion and death, on the south side is victory; on the north side Panama and poverty, on the south side Peru with all its riches. Choose for yourselves; for my part I go to the south." Stepping across the line one by one, his troops followed and finally his whole army. The sword of God's truth draws the dividing line to-day. On one side of it are sin and ruin and death, on the other side are pardon and usefulness and happiness and heaven. You cross from the wrong side to the right side and your family will cross with you, and your friends and your associates. The way you go they will go. If we are not saved we will never save any one else. How to get saved? Be willing to accept Christ, and then accept him instantaneously and forever. Get on the rock first and then you will be able to help others upon the same rock. Men and women have been saved quicker than I have been talking about it. What, without a prayer? Yes. What, without time deliberately to think it over? Yes. What, without a tear? Yes. Believe! That is all. Believe what? That Jesus died to save you from sin, and death, and hell. Will you? Do you? You have. Something makes me think you have. New light has come into your countenances. Welcome! Welcome! Hail! Hail! Saved yourself, how are you going to save others? By testimony. Tell it to your family. Tell it to your business associates. Tell it everywhere. We will successfully preach no more religion and will successfully talk no more religion than we ourselves have.

The most of that which you do to benefit the souls of this generation you will effect through your own behavior. Go wrong, and that will induce others to go wrong. Go right, and that will induce others to go right. When the great centennial exhibition was being held in Philadelphia, the question came up among the directors as to whether they could keep the exposition open Sundays, when a director who was a man of the world, from Nevada, arose and sai., his voice trembling with emotion and tears running down his cheeks: "I feel like a returned prodigal. Twenty years ago I went West and into a region where we had no Sabbath, but to-day old memories come back to me, and I remember what my glorified mother taught me about keeping Sunday, and I seem to hear her voice again and feel as I did when every evening I knelt by her side in prayer. Gentlemen, I vote for the observance of the Christian Sabbath." And he carried everything by storm, and when the question was put, "Shall we open the exhibition on the Sabbath?" it was almost unanimous, "No." What one man can do if he does right, boldly right, exphatically right!

What if we could get this whole generation saved! These people who are living with us the same year and amid the same stupendous events and flying toward the future swifter than eagles to their prey. We can not stop. They can not stop. We think we can stop. We say: "Come now, my friend; let us stop and discuss this subject," but we do not stop. The year does not stop. The day does not stop, the hour does not stop. The year is a great wheel, and there is a band on that wheel that keeps it revolving, and as that wheel turns it turns 365 smaller wheels, which are the days, and then each of these 365 wheels turn twenty-four smaller wheels, which are the hours, and these twenty-four smaller wheels turn sixty smaller wheels, which are the minutes, and these sixty smaller wheels turn sixty more smaller wheels, which are the seconds, and they keep rolling, rolling, rolling, mounting, mounting, mounting, and swiftening, swiftening, swiftening. O God! if our generation is going like that and we are going with them waken us to the short but tremendous opportunity. I confess to you that my one wish is to serve this generation, not to antagonize it, not to damage it, not to rule it, but to serve it. I would like to do something toward helping unstrap its load, to stop its tears, to balsam its wounds, and to induce it to put foot on the upward road that has at its terminus acclamation rapturous and gates pearline, and garlands amaranthine, and fountains rainbowed, and dominions enthroned and coroneted, for I cannot forget that lullaby in the closing words of my text: "David, after he had served his own generation by the will of God, fell on sleep."

And what a lovely sleep it was. Unfilial Absalom did not trouble it. Ambitious Adonijah did not worry it. Persecuting Saul did not harrow it. Exile did not fill it with nightmare. Since a red-headed boy amid his father's flocks at night he had not had such a good sleep. At 70 years of age he lay down to it. He has had many a troubled sleep, as in the caverns of Adullam or in the palace at the time his enemies were attempting his capture. But this was a peaceful sleep, a calm, sleep, a restful sleep, a glorious sleep. "After he had served his generation by the will of God he fell on sleep." Oh, what a good thing is sleep after a hard day's work. It takes all the aching out of the head and all the weariness out of the limbs and all the smarting out of the eyes. From it we rise in the morning and it is a new world. And if we, like David, serve our generation, we will at life's close have most desirable and refreshing sleep. In it will vanish our last fatigue of body, our last worriment of mind, our last sorrow of soul. To the Christian's body that was hot with raging fevers, so that the attendants must by sheer force keep on the blankets, it will be the cool sleep. To those who, because of physical disorders, were terrified with night visions, it will be the dreamless sleep. To nurses, and doctors, and mothers who were wakened almost every hour of the night by those to whom they ministered or over whom they watched, it will be the undisturbed sleep. To those who could not get to bed till late at night and must rise early in the morning and before getting rested, it will be the long sleep.

Away with all your gloomy talk about departure from the world. If we have served our generation it will not be putting out into the breakers; it will not be the flight with the king of terrors; it will be going to sleep. A friend writing me from Illinois says that the Rev. Dr. Wingate, president of Wake Forest college, North Carolina, after a most useful life, found his last day on earth his happiest day, and that in his last moments he seemed to be personally talking with Christ, as friend with friend, saying: "Oh, how delightful it is. I knew you would be with me when the time came, and I knew it would be sweet, but I did not know it would be as sweet as it is." The fact was he had served his generation in the gospel ministry, and by the will of God he fell on sleep.

When, in Africa, Majwara, the servant, looked into the tent of David Livingstone and found him on his knees he stepped back, not wishing to disturb him in prayer, and some time after went in and found him in the same posture, and stepped back again, but after awhile went in and touched in, and lo! the great traveler had finished his last journey, and he had died in the grandest and mightiest posture a man ever takes—on his knees. He had served his generation by unrolling the scroll of a continent, and by the will of God fell on sleep. Grimshaw, the evangelist, when asked how he felt in his last moments, responded: "As happy as I can be on earth, and as sure of glory as if I were in it. I have nothing to do but to step out of this bed into heaven." Having served his generation in successful evangelism by the will of God, he fell on sleep.

In the museum of Greenwich hospital, England, there is a fragment of a book that was found in the arctic regions amid the relics of Sir John Franklin, who had perished amid the snow and ice, and the leaf of that book was turned down at the words, "When thou passeth through the waters I will be with thee." Having served his generation in the cause of science and discovery by the will of God he fell on sleep.

Why will yon keep us all so nervous talking about that which is only a dormitory and a pillowed slumber, canopied by angels' wings? Sleep! Transporting sleep. And what a glorious awakening! You and I have sometimes been thoroughly bewildered after a long and fatiguing journey; we have stopped at a friend's house for the night, and after hours of complete unconsciousness we have opened our eyes, the high risen sun full in our faces, and before we could fully collect our faculties have said: "Where am I? Whose house is this, and whose are these gardens?" And then it has flashed upon us in glad reality. And I should not wonder if, after we have served our generation and, by the will of God, have fallen on sleep,—the deep sleep, the restful sleep—we should awake in blissful bewilderment and for a little while say: "Where am I? What palace is this? Who hung this upholstery? What fountains are these tossing in the light? Why, this looks like heaven! It is. It is. Why, there is a building grander than all the castles of earth heaved into a mountain of splendor; that must be the palace of Jesus. And look there, at those walks lined with a foliage more beautiful than anything I ever saw before, and see those who are walking down those aisles of verdure. From what I have heard of them, those two arm in arm must be Moses and Joshua, him of Mount Sinai and him of the halting sun over Ajalon. And those two walking arm in arm must be John and Paul, the one so gentle and the other so mighty. And those two with the robes as brilliant as though made out of the cooled-off flames of martyrdom must be John Huss and Hugh Latimer."

But I must not look any longer at those gardens of beauty, but examine this building which I have just awakened. I look out of the window this way and that and up and down, and I find it is a mansion of immense size in which I am stopping. All its windows of agate and collonades of perphyry and alabaster. Why, I wonder if this is not the house of "many mansions" of which I used to read? It is. There must be many of my kindred and friends in this very mansion. Hark! whose are those voices, whose are those bounding feet? I open the door and see, and lo! they are coming through all the corridors and up and down all the stairs, our long absent kindred. Why, there is father, there is mother, there are the children. All well again. All young again. All of us together again. And as we embrace each other with the cry, "Never more to part! never more to part!" the arches, the alcovea, the hallways echo and re-echo the words, "Never more to part! never more to part!" Then our glorious friends say: "Come out with us and see Heaven." And, some of them bounding ahead of us and some of them skipping beside us, we start down the ivory stairway. And we meet, coming up, one of the Kings of ancient Israel, somewhat small of stature, but having a countenance radiant with a thousand victories. And as all are making obeisance to this great one of Heaven I cry out "Who is he?" and the answer comes: "This is the greatest of all Kings of Israel. It is David, who, after he had served his generation by the will of God, fell on sleep."

A DROP! For Sixty Days. For Sixty Days.

On Business Suits, Trousers and Overcoats,

In order to keep our tailors busy during the two dull months of January and February, we have made a reduction in price on all Winter Goods.

Price is Bound to Sell the Goods!

A genuine all wool Scotch Trouser to order at $5 50.

UNDERWEAR.

Have a great many broken lines, odd sizes, which you can have AT COST, preferring to do this than to carry them over. Drop in and see.

KNEFF & ALLEN.

ELEGANT EXTRAS

The fields in spring's embroidery are dressed. —ADDISON.

NOT yet, Joseph—not yet. And they won't be for some weeks. But there are many, very many ladies in the Northwest who're dressed in Morgan's Embroideries, though—that is to say, their garments are embellished with them and with his ruchings. So beautiful are these articles, so much are they sought after, and so large a stock have we of them, that we mention them again this week.

Embroideries

Edging, (per yard) - - 2, 3, 5, 6 7, 8, 9 10, 11, 12½, 14, 15, 18, 20, 22, 25, to 65c
Embroidery, 22 inches wide, (per yard) - - 35c to $1 00
Skirting Embroidery, 42 inches wide (per yard) - - - - 35c to $1 50

Ruchings

Mull Ruchings (per yard) - 5, 8, 10c
Flat Band Ruching, so extremely popular just now, (per yard) - 10, 20, 30, 35, 50c
Crepe Lisse Ruching (per yard) 15, 18, 20, 25, 30, 35, 40, 45, 50, 55c
Tourists Ruching, (per box) - - 15, 25, 30 45, 50, 75, 80
Fancy Pompadour Ruching, something very novel and striking, (per yard) - 65c

Ever to the fore, we've already received advance importations of several lines of

Spring Dress Goods,

of which we shall be happy to send you samples. The materials will be found to be suitable for present wear as well as for use later on.

A new and varied assortment of Trimmings and Buttons of the latest designs.

Mail Orders Promptly Filled.

JAMES MORGAN,

386, 388 and 390 East Water St.,

(Branch:

CORNER VLIET AND FIFTEENTH STS.)

Milwaukee, Wis.

EXECUTION SALE—STATE OF WISCONSIN—Circuit Court, Rock County

Charles H. Stoller, Plaintiff; against Michael Farrel, defendant.

Under and by virtue of a judgment duly rendered in the above entitled action, and docketed in the Circuit Court for Rock County, in the State of Wisconsin, on the 8th day of December, A. D., 1888, and pursuant to an execution duly issued thereon, and a levy duly made under and by virtue of said execution, on the real estate hereinafter described, the undersigned, Sheriff of said Rock county, will sell at public vendue, on the 20th day of March, A. D., 1889, at ten (10) o'clock in the forenoon of that day, at the westerly front door of the Court House, in the City of Janesville, in said Rock County and State of Wisconsin, the following described real estate, viz.: Parts of lots one hundred and five (105) and one hundred and seven (107) in Smith, Bailey and Stone's addition to Janesville, bounded and described as follows, viz:

Beginning at a point sixty-six (66) feet westerly of the north east corner of said lot number one hundred and five (105) and running thence westerly along the south westerly line of West Milwaukee Street, twenty-two (22) feet thence southerly on a line perpendicular to said street seventy six (76) feet, thence easterly and parallel to said street, twenty-two (22) feet, thence northerly and parallel to Jackson Street seventy-six (76) feet to the point of beginning all the said lot pieces and parcels of land, lying and being in the City of Janesville, County of Rock, and State of Wisconsin.

GEORGE C. BABCOCK, Sheriff of Rock County, Wis.
By THEO. L. ACHESON, Under Sheriff.
NOLAN & CUNNINGHAM, Plaintiff's Attorneys.
Dated at Janesville, Rock County, Wisconsin, February 7th, 1889. feb7d7w

If any dealer says he has the W. L. Douglas Shoes without name and price stamped on the bottom, put him down as a fraud.

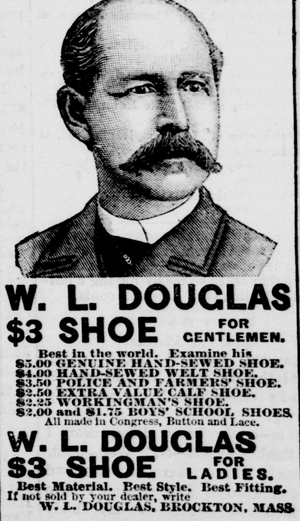

W. L. DOUGLAS $3 SHOE FOR GENTLEMEN.

THE GAZETTE.

THE OFFICIAL CITY PAPER.

AVERAGE CIRCULATION OF DAILY AND WEEKLY 8,500.

MONDAY FEBRUARY 11.

LOCAL MATTERS.

Don't buy your valentines until you have seen the stock at W. H. Cory's, 159 West Milwaukee street.

Toboggan caps, 10 cents each at The Magnet.

With all the cry which has been aroused against it the Hading veil is growing in popular favor. See them at Mrs. Sadler's.

Great Reduction.

The following articles were reduced a the Janesville Steam Laundry on River street:

	Old prices.	New prices.
Shirts	10 and 15	10
Collars	3	2
Cuffs	6	4
Socks	5	4
Handkerchiefs	3	2
Night shirts	10	8
Aprons	5	3
Towels	3	2

A new stock of masks at W. H. Cory's cheaper than ever before.

In choice dress goods we lead them all, and shall continue to.
BORT, BAILEY & CO.

Veiling, embroideries, crockery, glassware, lamps, Jersey shirts, Jerseys, ribbons, laces, hosiery, cabinet frames, wall pockets, jewelry, clocks, tinware, handkerchief, and toys. The right goods at the right price. THE MAGNET.

Money to loan. GEO, M. MCKEY.

Diamond ink which writes on glass. Call at Wheelock's and see how it works.

See the 15 cent fancy baskets for sale at The Magnet.

A new line of gros grain, satin-edge ribbons in the desirable colors. On these goods we can save you money.
BORT, BAILEY & CO.

Special drives in hosiery and Jersey ribbed underwear, cotton or wool at The Magnet, 21 East Milwaukee street.

FOR SALE.—An upright piano at a fair bargain. Enquire at 35 South Main street, 6 o'clock p. m., during the week, and at any time on Saturday.

The Milwaukee Clothing Company's stock of Alaska seal caps, warranted London dye, turban and Detroit shapes, are greatly reduced in price to close.

We offer all widths of extra heavy striped matting at 50 cents a square yard.
BORT, BAILEY & CO.

First class dress making at home, or will go out by the day. Latest styles, and satisfaction guaranteed. Address, "Miss Flora Baldwin, Janesville, Wis."

Remember we show the most complete line of new dress goods, from the chapest to the very best.
BORT, BAILEY & CO.

FOR SALE—A choice 44 acre farm, with new buildings, located in the town of Harmony, two miles from this city.
D. CONGER.

The pattern sheets for March have arrived. Call and get one.
BORT, BAILEY & CO.

I can loan $10,000 for three years at 7 er cent on 1,260 acres of improved Wisconsin farming land, with two sets complete farm buildings. This land is worth at a low cash price $30,000 to $35,000 and the title is perfect, as shown by complete abstracts. Anyone desiring this loan must notify me at once. C. E. BOWLES.

100 per cent profit can be made on the 20¾ acres in the 31 ward, I offer for *only* $1700. "Don't be a clam."
C. E. BOWLES.

FOR SALE CHEAP—Two fine new residences centrally located on the east side.
D. CONGER.

ROOMERS WANTED—at reasonable rates. Apply at 107 North Franklin street.

Try the Japanese paper lamp shades at Wheelocks, 5 cents; also handsome illuminated ones, capitol at Washington, Brooklyn Bridge, etc.

School books and school supplies at King & Skelly's bookstore.

Compare our stock of black dress goods with any other in the city. You can readily decide which is the largest and most complete.
J. M. BOSTWICK & SONS.

Valentines in great variety at King & Skelly's bookstore.

100 pair of horse blankets we offer at net cost—rather do it than carry them over. J. M. BOSTWICK & SONS.

Ladies fleece-lined over-shoes only 50 cents at the Bargain Shoe store.

See the artistic "Matteawan" felt shoes and slippers, at R. S. C's.

Full line of felt shoes and slippers—both ladies' and gent's, at Richardson's Shoe Co's.

FOR SALE CHEAP.—The Blount residence in the third ward, near the court house Park. Apply to Fethers, Jeffris & Fifield.

A few more Diaries for 1889 cheap, at Sutherland's Bookstore.

"Choice New York apples" warranted all sound at very low prices, wholesale and retail at W. T. Vankirk's, 18 Main street.

The finest assortment of Valentines—both artistic and "*Hit 'Em Hards*," at Sutherland's Bookstore.

Paper, envelopes, writing tablets, etc. all qualities and sizes at King & Skelly's bookstore.

Cloaks.—If interested we can interest you. Our prices are down to the lowest notch. J. M. BOSTWICK & SONS.

Parties intending the purchase of an overcoat should read the advertisement of the Milwaukee Clothing Company in this issue. Their special sale begins Saturday, Dec. 8th.

Blankets—blankets—blankets. Our prices are low enough to interest any one. Bound to make them less if low prices will do it.
J. M. BOSTWICK & SONS.

For Sale.

My vacant residence lot on North Jackson street. SILAS HAYNER.

HELD FOR ADULTRY.

Charles A. Stewart and Mrs. Jennie Van Tassell Arrested on a Serious Charge.

Family Woes Exposed in Judge Patterson's Court To-Day—A Husband's Tale.

William Van Tassel appeared before Judge Patterson to-day taking the part of "the injured husband." In the prisoner's seats were Mrs. Jennie Van Tassel and Charles A. Stewart, charged with the crime of adultery.

The complaint in the case was filled December 18th. Stewart and Mrs. Van Tassell were given into the hands of the county officers this morning. When they appeared in court he pleaded not guilty, and his examination was set for February 15th. Mrs. Van Tassell waived examination and her trial was set for February 28th. Both went to jail, she in default of security to the amount of three hundred dollars. Stewart's bail was fixed at five hundred dollars.

BRIEFLETS.

Antelope steak at Court Street Market.

—Members of the Terpsichorean club will dance to-morrow evening.

—Court Street Assembly will meet this evening to discuss "Reading and Readers."

—F. M. Elkin, member of the directory firm of Charles Ebel & Co., was in the city to-day.

—Janesville Lodge No. 55, F. and A. M., assemble in regular convocation this evening at Masonic hall.

—The Odd Fellows and their families enjoyed a social dancing party at Odd Fellows hall on saturday evening.

—Miss Nan Moulter and Miss May Babcock returned last evening from a few days visit with friends in Clinton.

—Good girls are sure of good places by applying at the Woman's Exchange. A half dozen are wanted immediately.

—About three inches of snow fell during the storm of yesterday and last night, not enough to make even passable sleighing.

—With laundries turning out collars at two cents and cuffs at four cents, Janesville's chances for cleanliness should be good.

—Crystal Temple of Honor No. 32, assemble in regular weekly session this evening—lodge room in the Judd block, North Main street.

—Miss Anna Sheldon, of this city, was a sufferer recently by fire, most of the furnishings of her studio in Chicago being completely destroyed.

—The arrangements are nearly completed to make a free high school of the Milton Junction graded school. The place has a fine new school building.

—Senator Lovejoy, and Assemblymen Miner and Tarrant returned to Madison this afternoon, after spending Saturday and Sunday with their families and constituents.

—The ladies of the Rectory Society will furnish the supper for the Knights of Pythias party at the Armory. This is a sufficient guarantee that the supper will be one of the best.

—The home of Dr. and Mrs. G. G. Chittenden, of the third ward, was gladdened yesterday afternoon by the advent of a baby girl. The doctor's friends smoke at his expense.

—Considerable attention has been attracted to the stuffed specimen of the Great American skunk in the show window of William Eldredge. The exhibit is labelled "Skavlem's opossum."

—Chautauqua Circle Monday evening, February 18th. The study for February is Hurst's Modern Church in Europe and Appleton's Chemistry. Get the books at once and be ready for the circle.

—Monday, of course, was wash day for everyone, but if anybody hung out a larger wash than did the Janesville Steam Laundry it would be hard to say where. The business of the laundry is increasing steadily.

—The ladies of the Presbyterian church are requested to meet to-morrow (Tuesday) afternoon at two o'clock, at the residence of Mrs. M. H. Soverhill, corner of Washington and Ravine streets, first ward.

—Transportation companies are informed that the secretary of the navy is asking for bids in Philadelphia for the transportation of three thousand tons of coal to the Samoan islands, a distance of over 10,000 miles.

—A large attendance is especially desired at the drill of the Light Infantry this evening, as arrangements are likely to be made for the presenation by members of the company of the play "Driven from Home."

—The ladies of the First Presbyterian church and society, young and old, are requested to meet at two o'clock on Tuesday afternoon, Feb. 12th, at the home of Mrs. M. H. Soverhill, corner of Washington and Ravine street, 1st ward.

—The Rectory Society will serve one of their popular suppers on Tuesday evening, February 12th, the menu consisting of baked potatoes and veal loaf, hot raised muffins, pickles, their renowned coffee and cake. The usual price, twenty cents, will be charged.

—And now they are being stirred up by the Chicago conundrum: "If a man has a horse (first cost not considered): sells it for eighty dollars; buys it back for seventy, and sells it again for one hundred, how much does he make on the two transactions?"

—John B. Heims, who superintended the construction of the Madison water works, and who has had charge of operating the same since completion, has resigned the position, owing to a failure of the commissioners to increase his salary. He proposes to engage in plumbing.

—Mr. D. H. Rust, representing the Northwestern Mutual Life Insurance Co. of Milwaukee, to-day, paid Mrs. Truman D. Mosher one thousand dollars, being the amount of a life insurance policy held on the life of her late husband in that company. Mr. Mosher had only made two quarterly payments on the policy, amounting to twenty dollars.

—The managers of the Womans' Industrial Exchange of this city have arranged for a parlor sale and luncheon, to be given on next Tuesday, Wednesday and Thursday afternoons. Judge and Mrs. H. A. Patterson, 24 Milton avenue, have offered their parlors for next Tuesday from 1 to 6 o'clock p. m. and Dr. and Mrs. G. G. Chittenden, 111 North Academy street, for Wednesday and Thursday for the same hours. Remember the dates.

—There was a large attendance of our citizens at the funeral of the late James Madden, held at St. Patrick's church at two o'clock Sunday afternoon. The impressive services were conducted by the Rev. Dean McGinnity, at the conclusion of which the remains were taken to Mount Olivet cemetery for interment, the pall-bearers being Messrs. Geo Skelly, Charles Skelly, A. W. Reddy, H. M. Joyce, Thos. Mackin, and John Fisherty.

—A unique song service was held at the Wisconsin School for the Blind Sunday afternoon, when the "Story of the Hymns" was given by Col. Nicholas Smith. The story was made up of brief sketches of the great hymn writers of the eighteenth and nineteenth centuries, with anecdotes of incidents bearing on the imperishable hymns that have been sung around the world. With these sketches, anecdotes and incidents was the singing by the school and the choir many selections from the famous hymn-writers, and this was done with such "spirit and understanding" as to make the service one of special interest and profit.

—Among the musical selections to be rendered this evening at the opera house are "A Soldier's Life," from "Erminie;" "All is Over," from "Iolanthe;" the policemen's chorus, from "Pirates of Penzance;" the trio of the conspirators, from "Claude Duvall;" the medley and grand finale, from "Dorothy;" the solo, "Spinning Wheel," from "Evangeline," the grand march, from Gounod's "Faust;" duet, "I Know a Little Maid," from "Ruddygore;" the good night chorus from "Erminie;" the May-pole dance, from "A Golden Hen," and "Razzle Dazzle" as sung in "A Brass Monkey" and "Little Puck."

—The funeral of the late Prof. D. Sieveright Smith was held on Sunday afternoon at three o'clock from Trinity church, the services at the church being conducted by the rector, the Rev. James Slidell, assisted by the Rev. B. H. Dean. There was a good attendance of friends of the deceased. The remains were conveyed to Oak Hill cemetery for burial, the pall bearers being Dr. James Mills, Alex. Galbraith, Archie Reid, of this city; Dr. E. D. St. Giles, of Chicago and A. Lunt and A. Sheldon, now of the State University, formerly students in Racine college. At the grave the Rev. W. F. Brown, of the Presbyterian church, conducted the last rites, and the song service was rendered by the pupils and college friends of the deceased. Among the many floral tributes was a beautiful wreath from the Rock County Caledonian Society.

THE MASQUERADE.

THE COSTUMES WILL BE OF ALL SORTS AND DESCRIPTIONS.

Everything from the plebian domino to the court dress of Louis XIV will make an appearance at the masquerade next Wednesday night. The masquers will be Terpsichoreans and members of "The Club." Some boast that their costumes are to be models of elegance, while others will wear calico over coats and straw hats and go with the idea of getting all the fun out of the evening that is possible. Inspiration is being given to quite a number by the comic valentines that are hung in book store windows.

"Conspiracies no sooner should be formed than executed," and a cold should no sooner be taken, than a bottle of Dr. Bull's Cough Syrup should be bought and used according to the directions.

THE WEATHER.

At seven o'clock yesterday morning the thermometer indicated 21 degrees above zero. Light snow with southeast wind. At one o'clock p. m. the register was 31 degrees above zero. Light snow with southeast wind. For the corresponding hours last year the register was 9 degrees below and 15 above zero. At seven o'clock this morning the thermometer indicated 16 degrees above zero. Light snow with southwest wind. At one o'clock p. m. the register was 19 degrees above zero Clear with northwest wind. For the corresponding hours one year ago the register was 22 degrees below and 18 degrees above zero.

Promptness.

First a cold then a cough, then consumption, then death. "I took Dr. Acker's English Remedy for Consumption the moment I began to cough, and I believe it saved my life."—WALTER N. WALLACE, Washington. PRENTICE & EVENSON, druggists.

SUCH IS FAME.

Teacher—Who was the father of his country?

Class—George Washington.

Teacher—Right. Now, what particular thing was he noted for when he was a boy? (Silence.) Well, well, what grew on his plantation?

Bright Boy—Nurses.

Thousands of cures follow the use of Dr. Sage's Catarrh Remedy. 50 cents.

TOBACCO SALES.

Sales of Seed Leaf tobacco reported by J. S. Gans' Son & Co., Tobacco Brokers, No. 131 Water street, New York for the week ending Feb. 11 '89:

200 cases, crop of 1887, Wisconsin Havana, at 9½ to 11½ cents.

100 cases, crop of 1887, Pennsylvania Havana, at 15 to 22½ cents.

100 cases, crop of 1887, New England Havana, at 14 to 35½ cents.

150 cases crop of 1887, State Havana, at 13 to 16 cents..

200 cases, crop of 1887, Pennsylvania Feed, at 9½ to 11¾ cents.

100 cases, crop of 1887, Pennsylvania Seed, at 10 to 12½ cents.

150 cases Sundries at 5½ to 28½ cents.

Total, 1,000 cases.

"Diseases desperate grown, by desperate appliances are relieved, or not at all." The point of wisdom is to check them before they reach so far by buying a bottle of Salvation Oil. Price 25 cents.

WHAT WAS IT?

Minneapolis Tribune

"Mamma, mamma! Look quick! What is that white stuff on the ground?" excitedly cried little Nellie yesterday morning. "That, my child, is—er—um—that is—er, you know. Dear, dear, I can't think: That is—er," "Well, what, mamma?" "There, there, be patient and let mamma think. It is—er—oh, I have it! That is snow—s-n-o-w, my child. Now run away to nurse, mamma wants to look at it."

"WHAT AM I HERE FOR?"

John Leish Appears in Rockford Courts and Makes This Pointed Inquiry.

He Is Released Under Bonds of Three Hundred Dollars.

When Chief Webb put John Leish and his girl wife in jail at Rockford the prisoner desired to know when he would be examined.

"Oh, to-morrow probably," responded Webb. "When we get around to it."

Leish was dumbfounded. He had spent one night in jail without a warrant, and he was becoming tired of the quarters. He dispatched a message to Frost & McEvoy's office, says the Rockford Gazette, and it was not long before the manly form of Attorney McEvoy was observed sliding through Sheriff Atkinson's front door. About half an hour later Leish was brought before Justice Morrison for examination, Mr. McEvoy having convinced the officials that "to-morrow wouldn't do" at all, and that they could "get around to it" at once. After much parleying it was determined to hold an evening session.

So at seven o'clock the people interested and a select crowd of loungers gathered at the squire's office, to see justice dispensed by the dim light of a kerosene lamp.

Prosecuting Attorney Works wanted a continuance granted until Monday. He held out the fact that there was nothing to show that the man who singed the marriage certificate was a person authorized to do so. Moreover he wanted to get witnesses here from Wisconsin to prove that the marriage was illegal by the laws, both of Wisconsin and Illinois, the age of consent in the former state being 15, and in the latter 14 years.

"What's the use of delaying until Monday," said Attorney Frost, "we will admit for the purpose of the suit that all Wisconsin will pronounce the marriage invalid. We go back of that. By acknowledging themselves man and wife, and publicly living together as such, they have made themselves man and wife by all the practices of common law. And, besides, why is the girl in jail? Do I understand that she is under arrest for abducting this man?"

The attorney was informed that the girl preferred to stay in jail, than to go to her mother, and would be put at liberty whenever she desired.

Leish's bonds were finally fixed at $300 and quondam prisoner went away to his own room, while Mrs. Leish spent the night at the Holland.

Leish's attorneys are confident that there is not the shadow of a case against their client. Leish says that the mother's statements against the girl had injured her reputation, and that to make it right, he married her. In the meantime Mains and the girl's sister are in jail for some reason. In the medley they seem to have been entirely overlooked, and seem to be imprisoned simply for Leish's suspected crime. It is hard luck to be in jail because some other fellow got married. Leish will be tried Tuesday morning.

CAMILLE BY HOME TALENT.

SOMETHING OF MISS BAYARD AND HER RECENT ACHIEVEMENTS.

The forthcoming presentation of "Camille," by Miss Helen Bayard and an amateur company composed of young ladies and gentlemen of our city, promises to be an event of no little interest.

Miss Bayard will be well remembered as Miss Nellie Baker, grand daughter of Mr. J. M. Burgess, one of the pioneer settlers in Janesville, known and respected by all, and daughter of Captain C. W. Baker, who is well known in journalistic circles. That Miss Bayard possesses exceptional talent for the stage may be inferred from the fact that she assumed leading parts in the second season after entering upon her dramatic career.

As she comes back to appear in a professional role in the city where she was born and grew up to womanhood we bespeak for her a good hearing, and give her our best wishes for success both here and elsewhere.

The Montgomery Dispatch of November 13th says: Miss Helen Bayard played the part of "Lady Betty" to its fullest conception. She is natural and vivacious to a charming degree and gives promise of winning her way to that select company who don their stage costume and step into that other sphere, so near akin and yet so far removed from every day life.

DOINGS OF STUDENTS.

NOTES FROM THE JANESVILLE CONTINGENT AT MADISON.

Special Correspondence.

MADISON, Feb. 11—The Seniors, at their class meeting last week, adopted a class ring. It is to be plain gold, with "U. W." and "89" upon it in raised characters.

A number of the delegates to the Farmers' convention visited the university last week. They were especially interested in the work of the embryo agriculturists in the machine shop. Some of them became so interested as to become totally oblivious of the proximity of fly wheels and flying grease to their immaculate coat tails.

Messrs. Bunn and McCoy have been appointed delegates to the college base ball convention in Milwaukee next week.

Tuesday evening the University Choral club gave a concert in Library hall. Every seat was taken, and the audience seemed to appreciate the rare treat which the received.

WOMEN WITH PALE COLORLESS FACES who feel weak and discouraged, will receive both mental and bodily vigor by using Carter's Iron Pills, which are made for the blood, nerves and complexion.

PUBLIC NOTICE.

You are hereby cautioned against buying or using any book purporting to be a Janesville City Directory which shall be an infringement upon my copyrighted work. W. F. CURTIS.

JANESVILLE, Wis., Feb. 9th, 1889.

She is "Grateful"

"I saved the life of my little girl by a prompt use of Dr. Acker's English Remedy for Consumption."—MRS. WM. V. HARRIMAN, New York. PRENTICE & EVENSON, druggists.

MONEY TO LOAN by D. Conger.

RETALIATION.

I.

"O! Mary Ann, I love you well,
Though I don't show it;
Yet if me thoughts I fail to tell
I'm sure ye'd know it.
Jest think up something noice and swate,
An' to me credit,
Thin pass your arm around your waist
An' dhrame I said it!"

II.

"But, Mary Ann, phwat does this mane.
Ye lazy sineer?
When I came home all cold and tired
I want me dinner!"
"O, Pat, the cat has stole it sure,
I grave to shtate it;
But pass your napkin on your mout,'
An' dhrame ye ate it."

—*Texas Siftings.*

FIRE FOR THE FOURTH.

ROCKETS, RED LIGHT AND PIN WHEELS ALREADY IN MARKET.

A little man with a black mustache who strolled down Milwaukee street last week carried in his hands the future happiness of most of the rising generation of the Bower City. He was the agent for one of the largest fire works houses in the United States and his visit promised Janesville a Fourth full of Greek fire and glory.

"There aren't very many real novelties, he said, "the stocks this year run mostly to the features that found favor in '88. The year after election is not a good one to introduce novelties anyway. The only new departure we are making is to prepare 'plans of illumination.' What are those? Why, they are schedules showing just what should be bought for an illumination to cost twenty-five dollars or for one to cost twenty-five hundred. The average fire works committee look over a catalogue and pick out a dozen 'flying angles' here, two dozen 'Chinese pigeons' there, a dozen 'winged Cupids, some other place and so on. When the exhibition comes off they will find that their pieces are nearly all alike and the effect is not nearly so good. Or, perhaps, they get a good assortment but don't understand in what order to have the pieces come. An illumination should be arranged so that it grows better with each piece, and works up steadily to the grand, final 'blaze of glory.' It is to arrange for this that our programmes are arranged. So far they have been a good deal of a success.

MORTUARY MENTION.

MRS. P. M. FINCH.

Mrs. P. M. Finch died at her home, 65 Racine street, this morning at two o'clock. She had been ill for some time past but it had been hoped that she was on the road to recovery. Much sympathy will be extended to the husband and children who are left to mourn.

The funeral will be held from the house at ten o'clock on Wednesday forenoon.

THAT DIRECTORY.

The little book distributed late Saturday afternoon, purporting to be a City Directory, is so full of errors that it would be useless to attempt to enumerate them. The parody following the names of W. H. Brezzell on page 64; E. A. Davis, on page 86; P. McGinley, on page 145, and O. N. Gage, on page 102, might seem funny in a ten cent novel but would not be considered business in a book of information. I shall not waste any time on errors, but will seek satisfaction through other channels.

W. F. CURTIS.

WE SHALL REMAIN.

A notice in the Sunday morning Recorder informs the citizens of Janesville and all the rest of the world that the Chinese must go or take a drop in their prices. We wish to inform our friends of whatever nationality that the Bower City laundry is thoroughly equiped with steam, and we give our patrons the choice of either steam or hand work at living prices. A trial will convince the most skeptical that we mean business.

BLAKLEY & JENKINS,
Next door to engine house North Main Street.

Take it in Time.

"For want of a nail, a shoe was lost; for want of a shoe, a horse was lost; for want of a horse, a rider was lost. Never neglect small things. The first signs of pneumonia and consumption can positively be checked by Dr. Acker's English Remedy for consumption. Prentice & Evenson, druggists.

LIGHT INFANTRY.

JANESVILLE, FEB. 7th, 1889

By laws for the Janesville Light Infantry are now printed and ready for distribution, and, after this date, will be strictly enforced.

F. H. KOEBLIN,
Captain.

THE INAUGURATION.

The Chicago & Northwestern Railway Company offers its patrons a splendid opportunity to visit Washington in March next, and participate in the imposing ceremonies incident to the inauguration of President Harrison. For that occasion tickets will be sold from all principal stations at the very low rate of one fare for the round trip. For full information regarding rates, dates of sale, etc., apply to agents Chicago & Northwestern Railway.

A Narrow Escape.

Col. W. K. Nelson, of Brooklyn, came home one evening, feeling a peculiar tightness in the chest. Before retiring, he tried to draw a long breath but found it almost impossible. He suffered four days from pneumonia, and the doctors gave him up. Dr. Acker's English Remedy for Consumption saved him and he is well to-day. Prentice & Evenson druggis

FOR CALIFORNIA.

In addition to first class round trip tickets to California and Pasific Coast points which are on sale daily, the Chicago & Northwestern Railway company has arranged a series of personally conducted one way second class excursions to California. Persons joining these excursion parties will be provided free of charge with completely furnished berths, including mattresses, curtains, blankets pillows, etc. in new tourist sleeping cars which will run through without change from Chicago to San Francisco and Los Angeles, in charge of experienced conductors and porters the entire distance. The cost of a second-class ticket covers every necessary expense except meals. For tickets and full particulars regarding rates and dates on which excursions will start, apply to Agents of the Chicago & North Western Railway.

A beautiful young lady became so sadly disfigured with pimples and blotches that it was feared she would die of grief. A friend recommended Ayer's Sarsaparilla, which she took, and was completely cured. She is now one of the fairest of the fair.

For a disordered liver try Beecham's Pills.

"PRIVATE" JENK LI. JONES.

The Experiences of a Former Janesville Pastor in the Sixth Wisconsin Artillery.

His First Battle, and a Visit from Mother Bickerdyke—A Graphic Story.

The Rev. Jenkin Lloyd Jones, formerly pastor of All Souls church in this city, is not only a popular minister but during the civil war served his time as a private soldier. He has written a series of six lectures on his experience during the rebellion, and the first of these was delivered in Chicago. When the war begen Mr. Jones was a green schoolboy at Spring Green, Wis., and after trying to quench his ardor by becoming a member of a boys' company that drilled at home he enlisted in the Sixth Wisconsin battery. Just before the battle of Corinth Mr. Jones was laid up with fever, and from his position in the ambulance wagon he could hear the noise of the battle but was totally ignorant as to how it was going. Just then he heard the voice of the doctor of his battery. This individual, Dr. Miller, was very nervous and excitable, and Jones inquired:

"Doctor, where are our boys?"

"Gone to the lower regions," was the startling reply.

"What!" ejaculated the sick man. "Yes, they are all shot to pieces," retorted the doctor.

"I've hunted everywhere and I can't find them. The only man I've seen for hours is Hugh Flannery, and he is shot to such small pieces that you could put him in a bushel basket. Oh, *where* is my company?" and the doctor darted away to continue his search. It was hardly as bad as the physician had stated. But that single company lost thirty men in three-quarters of an hour.

Among other anecdotes Mr. Jones relates his first meeting with Mother Bickerdyke: "I had been in the hospital a couple of weeks," he said, "when one day the nurses began to fly around, straightening up things here and there and saying to each other: "She is coming! She is coming!" I did not know then who 'she' was, but I soon found out. I will never forget my first glimpse of Mother Bickerdyke. Some of you here have doubtless seen Charlotte Cushman as Meg Merrilies. She seemed to stretch out one-third taller than any living woman. So did Mother Bickerdyke. Imagine a face radiant with forgetfulness of self and full of good natured coarseness. She wore a bandana on her head and her dress was a plaid—the broadest plaids I ever saw. She came sweeping down the room, stopping at each bunk for a moment. At one she would find a pack of cards and with a gesture of disgust would throw them out the window; next a dirty pillow would meet her gaze and she would throw it at the head of the nearest nurse, all the time scolding and petting alternately. I am willing to admit that I looked extremely miserable. Out of the whole army I was probably the most yellow, sallow, dirty, half-made soldier in the lot. When Mother Bickerdyke came to me she grbbled me by the collar of my shirt and exclaimed: 'What's the matter with you?'

"'I'm sick.'

"'I guess you ought to be sick, you dirty little brat. When did you change you shirt?'

"'I don't know.'

"'I don't see what they mean by sending little imps like you to the war. Twelve of such as you wouldn't make a soldier. You ought to be home and in a trundle-bed.'

"She then brought from somehere a shirt that was probaly made for a man weighing 250 pounds. She took off my other garment like a skilled hunter skins a rabbit and installed me in my new linen.

FAUST RE-MODELED.

HOW IT WILL BE SHOWN ON THE OPERA HOUSE STAGE TO-NIGHT.

"A company of angels" was what Manager Seymour, he of the syrupy smile, promised Janesville people the other day when he came to announce Adam & Moree's burlesque on "Faust." The burlesque will be given this evening. It is safe to say that those who are familiar only with Henry Irving's interpretation of the German doctor's life story will receive many new points.

Manager Seymour told his friends all about it the other day as he was packing his valise and preparing to catch a train that left in five minutes. "It's a great thing!" he said, as he dove under the sofa after a bunch of keyes. "Tableax every turn out of the box. Faust makes a wish. That brings him the gentleman with red legs and a forked tail. They make a deal. Faust gets the magic elixer and Mepho gets Faust. Faust drinks and begins to see things. Dreams about Hades. I wish he would take this valise there with him. Then Faust gets acquainted with Martha. Siebel gets the Razzle Dazzle and Faust tries his hand as a masher. That's where we get the policeman's chorus. The second act shows the enchanted tree. Faust wins Marguerite and Siebel has 'em bad. Red legs triumphs and his imps have a lark. The third act swings everybody in on the home stretch. There is a dance around the Maypole, the return of Valentine and the grand 'hit as you can.' The police get Faust and Siebel gets Marguerite. Everybody is happy, and Faust and his friend with the pitch fork disappear in a puff of red smoke. Oh, its a great show."

THE RELIEF CORPS.

The Women's Relief Corps, of W. H. Sargent Post, will meet Tuesday at half past two p. m., in Post hall for work, and to council upon plans to be perfected through the various committees. Let every member be present.

M. B. MILTIMORE, Pres.,
S. E. ANDEWS, Sec.

Dissolution.

The co partnership heretofore existing under the firm name of J. B. Green & Co., is this day dissolved by mutual consent, Mr. David Jeffris retiring from the business. All accounts will be settled by Mr. J. B. Green, who continues the business.

J. B. GREEN,
DAIVD JEFFIS.

Janesville, Wis., Feb, 8, 1889.

A PROPOSED UNIVERSITY.

A Great Institution to Be Founded in New York or Chicago.

NEW YORK, Feb. 11.—The announcement made last Sunday that a wealthy Baptist had made up his mind to endow a university with $20,000,000 was the topic of much gossip in Baptist and other church circles the past week. Who the gentleman is is as yet unknown, even the Baptist ministers in this city professing ignorance as to who had promised to give the enormous fund. They said they had been expecting that money would be contributed shortly, but they were still in doubt as to the donor. Speaking of the university Rev. Dr. MacArthur of the Calvary Baptist church said: "We have many institutions of learning which bear the names of universities, but which are nothing more than first-class academies. The university we want to build is to be an institution from which no one shall be matriculated who has not already been graduated from some reputable college. We must have a university. The university must be in a great city, of course. There will be an attempt made to have the university in Chicago, but as much as I would like to see the university honor the West the greatest stain that ever came upon our denomination in connection with its educational work came to us through the former management of the Chicago university. One can not but ask many suggestive questions as to the history and failure of the Chicago university a few years ago. I think New York men will give their money quickly, and it is in this city that the university should be placed."

The Rev. L. A. Crandall of the Twenty-third street Baptist church said that the fight for the location of the university would be a strong one between the Baptists of Chicago and New York. "I am inclined to think, however, that Washington would be the most advisable place to locate the university. If it should lie between New York and Chicago I should say have it in Chicago."

Dr. Morse, the assistant pastor of the Calvary Baptist church, said: "The subject of the location of the university has been agitated in this city for some time. The idea here is to have the university situated in this city, where post graduate courses can be established. It will be a big fight between the New York and Chicago Baptists. I should not be surprised if it even went so far as to cause serious complications in the denomination. The West is ambitious and thinks it should be regarded, while New York is still on the lookout for further improving her educational facilities."

Dr. Calvert, the editor of the Christian Enquirer, said he thought the fight for the location of the university would be a big one between New York and Chicago, and in order to escape any complication or trouble in the denomination he would advocate that a large city other than New York and Chicago be suggested.

Dr. George C. Lorimer of the Emanuel Baptist church of Chicago, in a letter to Editor Calvert of this city, says that there should be in Chicago an adequately endowed and thoroughly equipped institution of higher learning and the recent actions of the National Education society has awakened the hope that such an institution may be founded in the near future. If a new institution of higher learning shall be founded in Chicago the influence of the old one, not yet dead, will throng its halls at once with hundreds of diligent and ambitious students.

NEW WAR VESSELS.

One to Cost Over $2,000,000—The Yorktown's Trial Trip.

WASHINGTON, Feb. 11.—Bids for the construction of the new coast defense vessel will be open next month at the navy department. The sum of $2,000,000 has been appropriated for this ship, exclusive of armor. The design of the board, which is of the "monitor" type, has been adopted. There will be a number of bidders for this important engine of war from all parts of the country. The specifications contain the proviso that there shall be included in the engineering department of the vessel a boiler of the celebrated coil pattern. This will be another new departure in ship building. The gunboat Yorktown is still undergoing examination at Cramp's yard in Philadelphia. The inspection will be completed to-morrow, and as she is in perfect accordance with the plans and specifications she will probably be accepted. Her trial trip takes place on Tuesday.

CONGRESSIONAL.

What the two Houses of Congress Busied Themselves At.

WASHINGTON, Feb. 11.—In the Senate Saturday the certificate of the re-election of Mr. Ransom of North Carolina was received. A concurrent resolution of the Kansas Legislature was presented requesting the Kansas Senators and Representative to use their influence to secure a sugar bounty to take the place of any reduction that may be made in the sugar duty. Mr. Dawes reported favorably a bill ratifying and confirming the treaty with the Creek Indians in Indian Territory.

The bill to establish United States courts in the Indian Territory was taken up. Mr. Jones of Arkansas spoke in opposition to the bill. He did not think the condition of civilization in the Territory had progressed enough to establish the jury system there. Mr. Butler raised the point that if the Indian cannot be made a citizen he certainly could not serve properly as a juryman. Mr. Edmunds spoke in support of the bill.

"Bishop" Oberly's Successor Named.

WASHINGTON, Feb. 11.—Among the nominations sent to the Senate was that of Assistant Secretary Treasurer Thompson to the vacancy on the civil-service commission caused by the resignation of J. H. Oberly.

DIECKMANN SPECULATED.

He Had No Idea of Robbing the Estate, and Will Give Himself Up.

DETROIT, Mich., Feb. 11.—One of the first things that Henry Dieckmann, the St. Louis defaulter, did on reaching Windsor, Canada, was to seek legal advice from J. W. Hanna Windsor's leading lawyer. At first he denied that his name was Dieckmann, but he finally admitted it.

"I did not come to Windsor to talk," he said, "but to escape trouble. My affairs are in a bad way and my books will not balance; that is all. I do not know what the shortage is. I operated in Chicago and St. Louis, and I am a heavy loser, having been on the wrong side of the market most of the time. I spent no money on wine and women, but I did speculate with the idea of enriching myself and the estate. I shall go back to St. Louis to be arrested, that is sure. I had no intention of stealing any of the funds when I took them, but I expected to be able to pay them back, and more, too. I had no interest in robbing the estate, as my wife is an heir and I should be indirectly robbing myself."

Winnipeg—The Free Press, for a consideration of $30,000, has purchased its only competitor, the Morning Call.

Largest stock and best assortment of well paper and window shades at King & Skelly's bookstore.

COMMERCIAL NEWS

JANESVILLE MARKETS

CORRECTED BY FRANK GRAY.

JANESVILLE, Feb. 6, 1889

FLOUR—Best Patent $1 95 per sack; second $1 55 Winter, $1 40

WHEAT—Good to best milling, 85c@95c shipping grades 65c@80c

RYE—In request at 45@47c per 56 lbs

BARLEY—Ranges at 38c@52c, according to quality.

BUCWHEAT—55c@60c, per 52 lbs

CORN—New ear, 25 lbs, 25@27c

OATS—White, 23@25c. Mixed, 22@23c

GROUND FEED—90c per 100 lbs

MEAL—90c per 100 lbs. Bolted $1 10

BRAN—60c per 100 lbs. $12 00 per ton

MIDDLINGS—14 00@$15 00 per ton

HAY—Timothy per ton 7 50@$8 00; other kind 5 00@$6 00

CLOVER SEED—$4.50@4.80 per bushel.

TIMOTHY SEED—$1.15@1.35 per 40 lbs

POTATOES—35@40c per bushel.

BUTTER—Good supply 18@22c.

EGGS—Plenty, Fresh at 14@15c per dozen

POULTRY—Turkeys 9c@10c: chickens @8

WOOL—Washed 24@28c, unwashed 16@18c

HIDES—Green 3½c@4c½ Dry 7@8c.

PELTS—Range at 30c @$1 each

LIVE STOCK—Hogs $4 40@$4 60 per 100 lbs

Cattle $3 00@4 50

ROYAL

BAKING POWDER

Absolutely Pure.

This powder never varies. A marvel of purity and wholesomeness. More economical than the ordinary kinds, and cannot be sold in competition with the multitude of low test, short weight, alum or phosphate powders. Sold only in cans. ROYAL BAKING POWDER CO., 106 Wall Street, New York.

CITY MATTERS.

I have tendered my resignation as U S. court reporter and shall make Janesville my future home. Ere long this city can boast of the largest short hand and typewriting institution in the west Beginning next Monday scholarships will be reduced from $50 to $25. See ad in another column. J. W. SANDERS.

Notice to Pay.

All persons indebted to the firm of Foote & Wilcox of Janesville, Wis., are requested to pay the same at once to the undersigned, at his office in the city of Janesville, Wis.

EDWARD M. HYZER, Assignee.

Choice Fruit.

New York Greenings, Baldwins, Spitzenberg, Northern Spy, Snow, Gillflower, Tallman sweet, all sound and very cheap.
W. T. VANKIRK,
Cheap Cash Grocer, 18 Main St.

FOR SALE AND EXCHANGE—A fine section of bargains in houses, lots, farms and western land. You can make some money by calling at my office.
D. CONGER.

For Sale.

A farm of 240 acres in the town of Harmony. Land under a high state of cultivation; good buildings. Short distance from the city. Will be sold for part cash, the bal